

METRA TRANSIT



SERVICE CHARACTERISTICS

Service Area: **City of Columbus**

Service Area Size (sqmi): **132**

Service Type: **10 Fixed Routes and Paratransit**



OPERATING TIME

Days Per Week



Service Hours



* All data is from 2017 unless otherwise noted

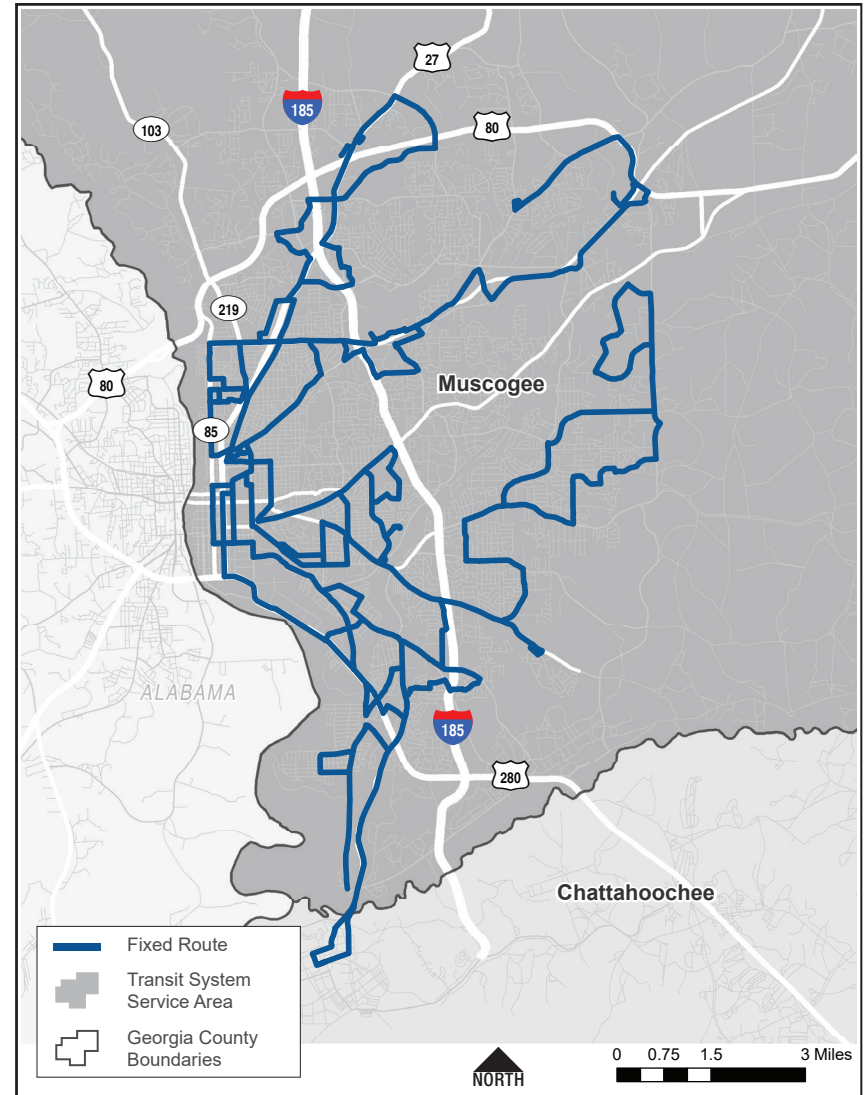

For More Information:

(706) 225-4673

www.columbusga.gov/metra/



Service Area Population

	Service Area	Statewide
Population:	230,208	10,201,653
Population Density (per sqmi):	1,744.00	171.7
Median Household Income:	\$43,239	\$52,977
Median Age:	33.7	36.4
Minority:	55.5%	40.6%
Low Income:	21.7%	16.9%
Zero Car Households:	10.7%	6.7%
Household Smartphone Access:	69.9%	72.6%



Funding

\$0.85

Average Fare Revenue Per Trip

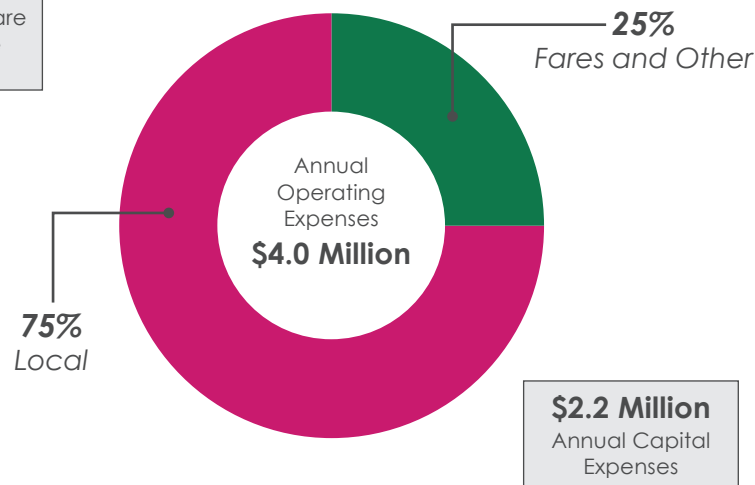

* Operating and capital expense totals reflect a three-year average from NTD data (2015-2017) and may include funding from FTA, USDOT, and other federal sources.



OPERATIONS / RIDERSHIP

Annual Trips: **1,219,938**

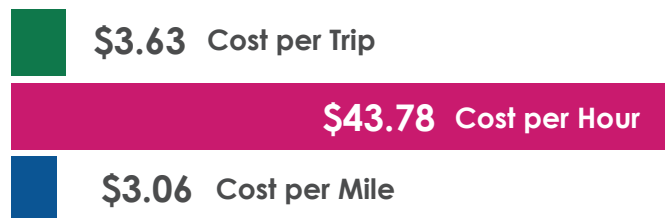

Annual Figures:

Revenue Vehicle Miles:	1,450,078
Peak Vehicle Count:	28
Trips Per Capita:	5.30
Revenue Hours	101,243
Hours Per Capita:	0.44
Standard Fare:	\$1.30

* All data is from 2017 unless otherwise noted