

# HALL AREA TRANSIT



## SERVICE CHARACTERISTICS

Service Area:	<b>Hall County</b>
Service Area Size (sqmi):	<b>429</b>
Service Type:	<b>Demand Response (DR), 6 Fixed Routes (FR), Paratransit</b>
Advance Notice Needed:	<b>48 hours (DR)</b>



## OPERATING TIME

### Days Per Week



### Service Hours

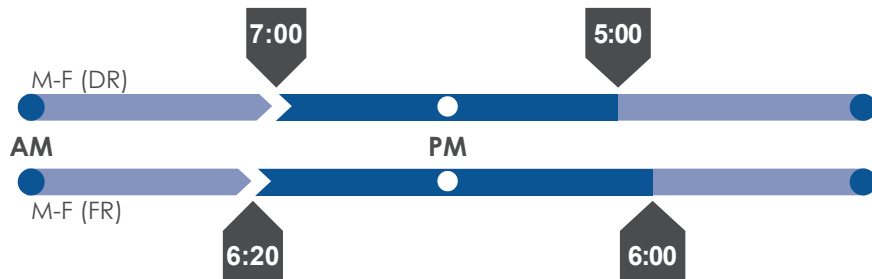

\* All data is from 2017 unless otherwise noted

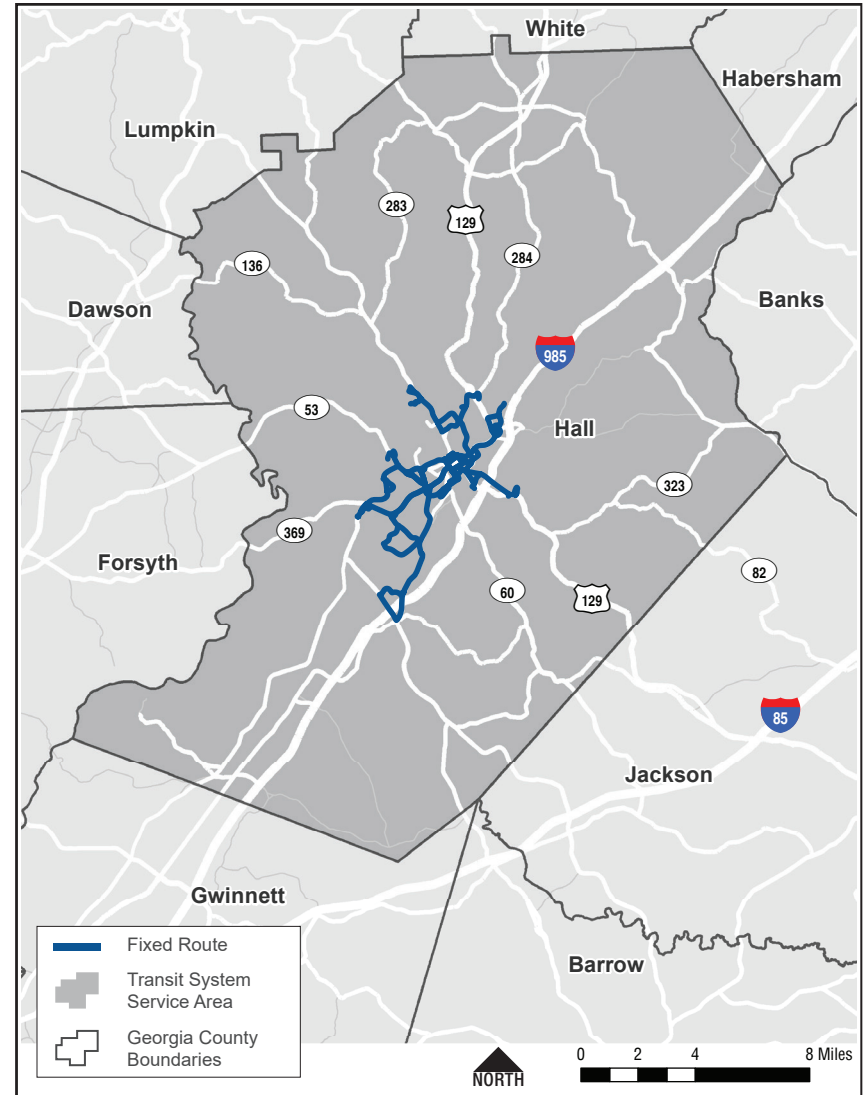

For More Information:



(770) 503-3333

[www.gainesville.org/hall-area-transit](http://www.gainesville.org/hall-area-transit)



## Service Area Population

	Service Area	Statewide
Population:	<b>192,865</b>	10,201,653
Population Density (per sqmi):	<b>449.57</b>	171.7
Median Household Income:	<b>\$55,622</b>	\$52,977
Median Age:	<b>36.0</b>	36.4
Minority:	<b>15.9%</b>	40.6%
Low Income:	<b>16.1%</b>	16.9%
Zero Car Households:	<b>5.1%</b>	6.7%
Household Smartphone Access:	<b>72.2%</b>	72.6%



## Funding

**\$0.68**

Average Fare Revenue Per Trip

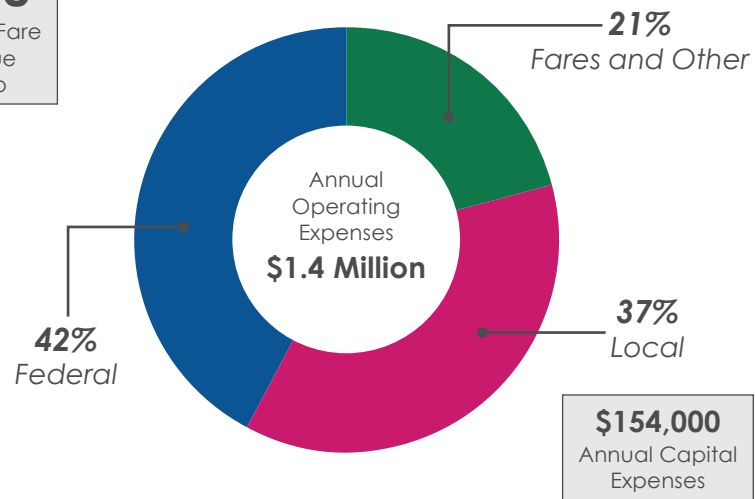

\* Operating and capital expense totals reflect a three-year average from NTD data (2015-2017) and may include funding from FTA, USDOT, and other federal sources.



## OPERATIONS / RIDERSHIP

Annual Trips: **162,371**

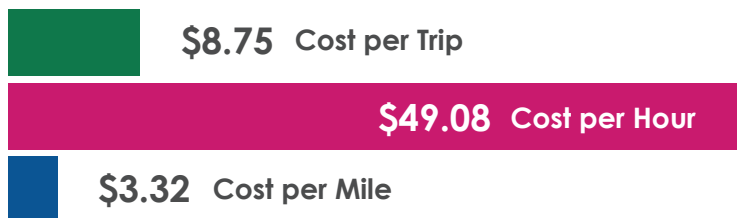

### Annual Figures:

Revenue Vehicle Miles:	<b>427,809</b>
Peak Vehicle Count:	<b>15</b>
Trips Per Capita:	<b>0.84</b>
Revenue Hours	<b>28,955</b>
Hours Per Capita:	<b>0.15</b>
Standard Fare:	<b>\$2.00</b>

\* All data is from 2017 unless otherwise noted