STATE	PROJECT NUMBER	SHEET NO.	TOTAL SHEETS
GA	NH000-0575-01(028)		

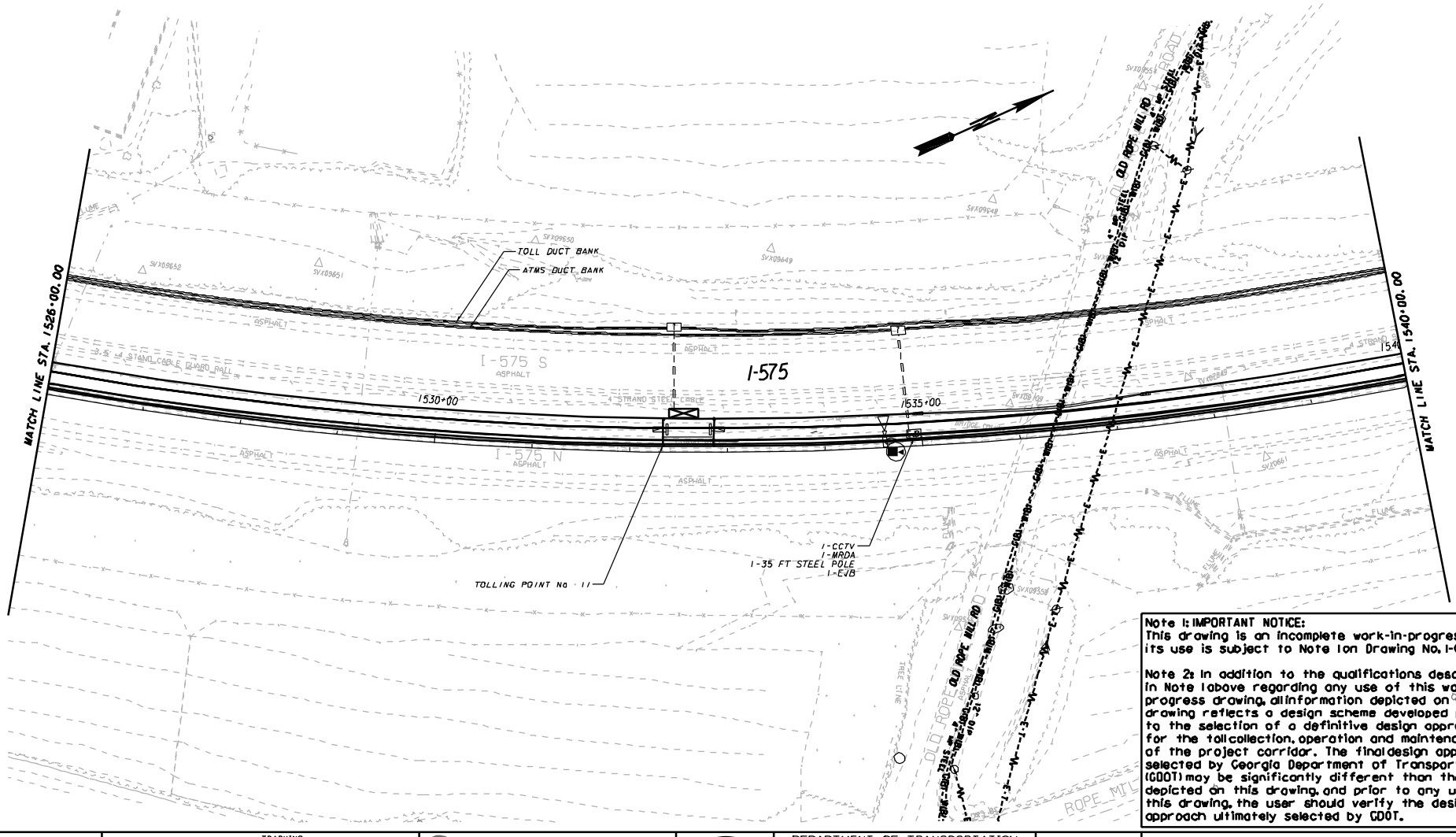

Note 1: IMPORTANT NOTICE:
This drawing is an incomplete work-in-progress and its use is subject to Note 1 on Drawing No. 1-01.

Note 2: In addition to the qualifications described in Note 1 above regarding any use of this work-in-progress drawing, all information depicted on this drawing reflects a design scheme developed prior to the selection of a definitive design approach for the toll collection, operation and maintenance of the project corridor. The final design approach selected by Georgia Department of Transportation (GDOT) may be significantly different than that depicted on this drawing, and prior to any use of this drawing, the user should verify the design approach ultimately selected by GDOT.

DRAWN BY	STEVE BERRYMAN 9/23/09
CHECKED BY	
SUPERVISOR	
APPROVED	

TRACKING

NO	DATE	DESCRIPTION	ORIG	CHKR	SUPV	APPR
A	6/30/09	PROGRESS DRAWINGS (ROLL PLOTS)	DEE	PET	NRM	RAW
B	9/25/09	30% SUBMITTAL	RSB	JZL	HAP	JLH
C	11/30/09	PLOTTED PER GDOT'S TERMINATION FOR CONVENIENCE DIRECTION	RSB			

GTP GEORGIA TRANSPORTATION PARTNERS

SCALE IN FEET
0 50 100 200

NORTHWEST I-75/I-575 CORRIDOR

DEPARTMENT OF TRANSPORTATION
STATE OF GEORGIA

PBSJ

I-75 / I-575 NORTHWEST CORRIDOR

ATMS PLANS

DRAWING No.
28-35

D:\1375\dgn\71364001330.dgn 11/19/2009 4:38:19 PM