STATE	PROJECT NUMBER	SHEET NO.	TOTAL SHEETS
GA	NH000-0575-0110281		

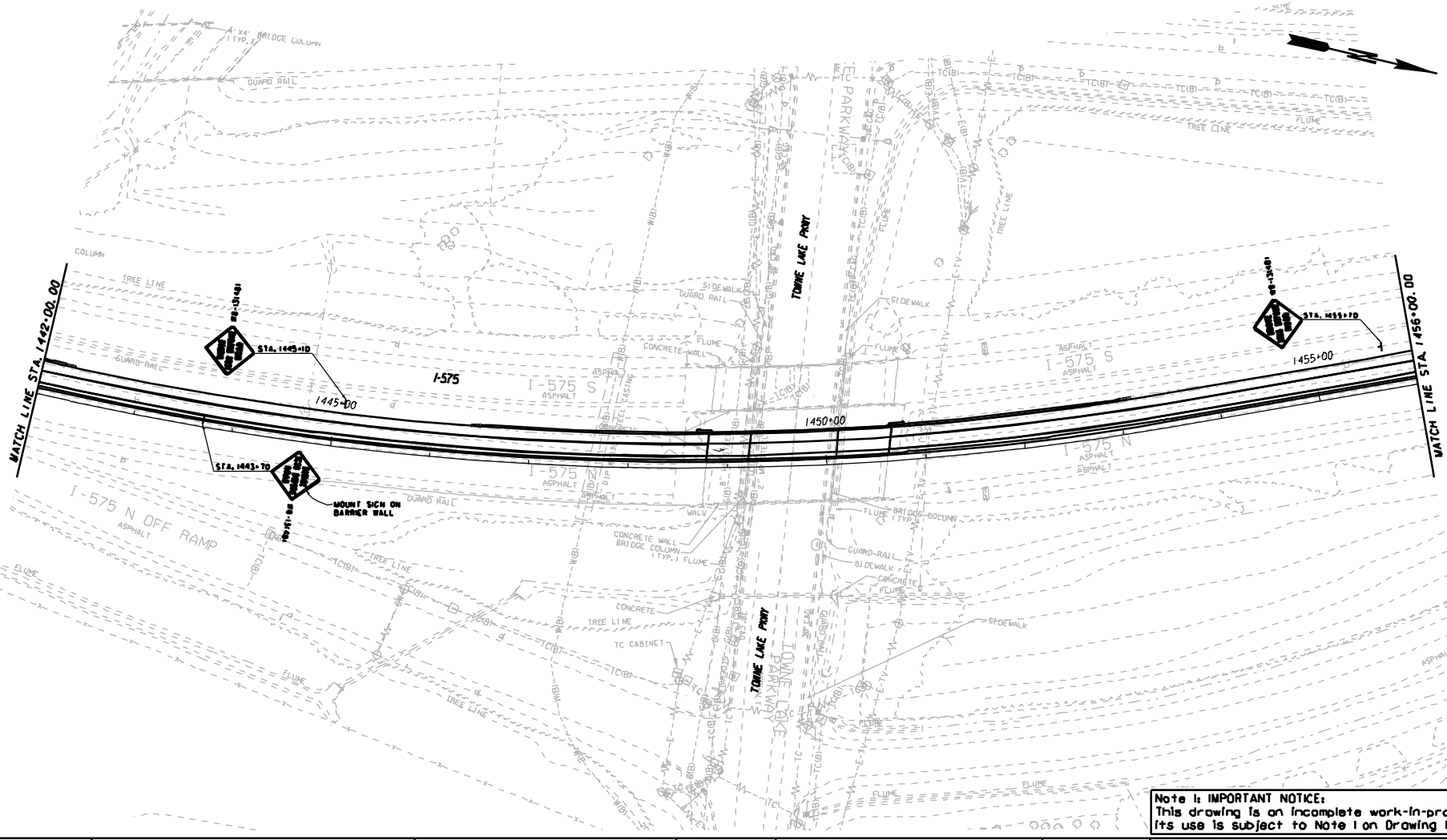

Note 1: IMPORTANT NOTICE:
This drawing is an incomplete work-in-progress and its use is subject to Note 1 on Drawing No. 1-01.

BRUCE HIGGINS	9/23/09
DRAWN BY	
CHECKED BY	
SUPERVISOR	
APPROVED	

TRACKING

NO	DATE	DESCRIPTION	ORIG	CHKR	SUPV	APPR
A	6/30/09	PROGRESS DRAWINGS (ROLL PLOTS)	DEE	PCT	NRM	RHM
B	9/25/09	50% SUBMITTAL	KBH	DOT	DOT	HGR
C	11/30/09	PLOTTED PER GDOT'S TERMINATION FOR CONVENIENCE DIRECTION	KBH			

GTP GEORGIA TRANSPORTATION PARTNERS

SCALE IN FEET
0 50 100 200

NORTHWEST I-75/I-575 CORRIDOR

DEPARTMENT OF TRANSPORTATION
STATE OF GEORGIA

PBSJ

I-75 / I-575 NORTHWEST CORRIDOR

SIGNING & MARKING PLANS

DRAWING No. 26-29

REF FILES: D:\1575\dgn\7136405N29.dgn 11/19/2009 5:13:31 PM