STATE	PROJECT NUMBER	SHEET NO.	TOTAL SHEETS
GA	NH000-0575-01(028)		

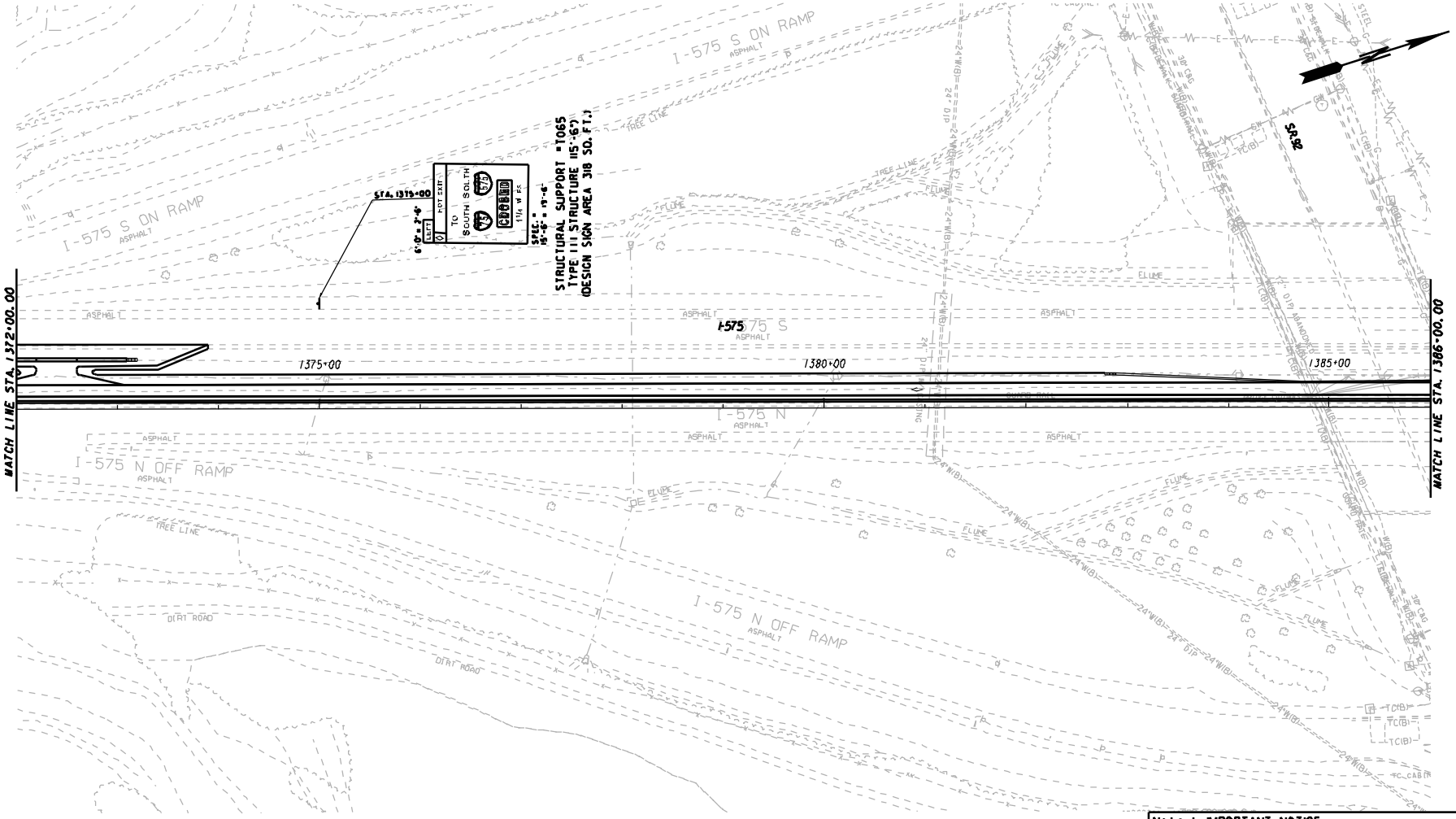

Note 1: IMPORTANT NOTICE:
This drawing is an incomplete work-in-progress and its use is subject to Note 1 on Drawing No. 1-01.

BRUCE HIGGINS	9/23/09	
DRAWN BY		
CHECKED BY		
SUPERVISOR		
APPROVED		

TRACKING

NO	DATE	DESCRIPTION	ORIG	CHKR	SUPV	APPR
A	6/30/09	PROGRESS DRAWINGS (ROLL PLOTS)	CEE	PET	NRM	RAM
B	9/25/09	30% SUBMITTAL	KBH	DOT	DOT	HGR
C	11/30/09	PLOTTED PER GDOT'S TERMINATION FOR CONVENIENCE DIRECTION	KBH			

GTP GEORGIA TRANSPORTATION PARTNERS

SCALE IN FEET
0 50 100 200

NORTHWEST I-75/I-575 CORRIDOR

DEPARTMENT OF TRANSPORTATION
STATE OF GEORGIA

PBSJ

I-75 / I-575 NORTHWEST CORRIDOR

SIGNING & MARKING PLANS

DRAWING No. 26-24

11/19/2009 5:18:29 PM

D:\1575\dgn\7136405N24.dgn