| STATE | PROJECT NUMBER | SHEET NO. | TOTAL SHEETS |
|---|---|---|---|
| GA | NHDDD-0575-01(028) | | |

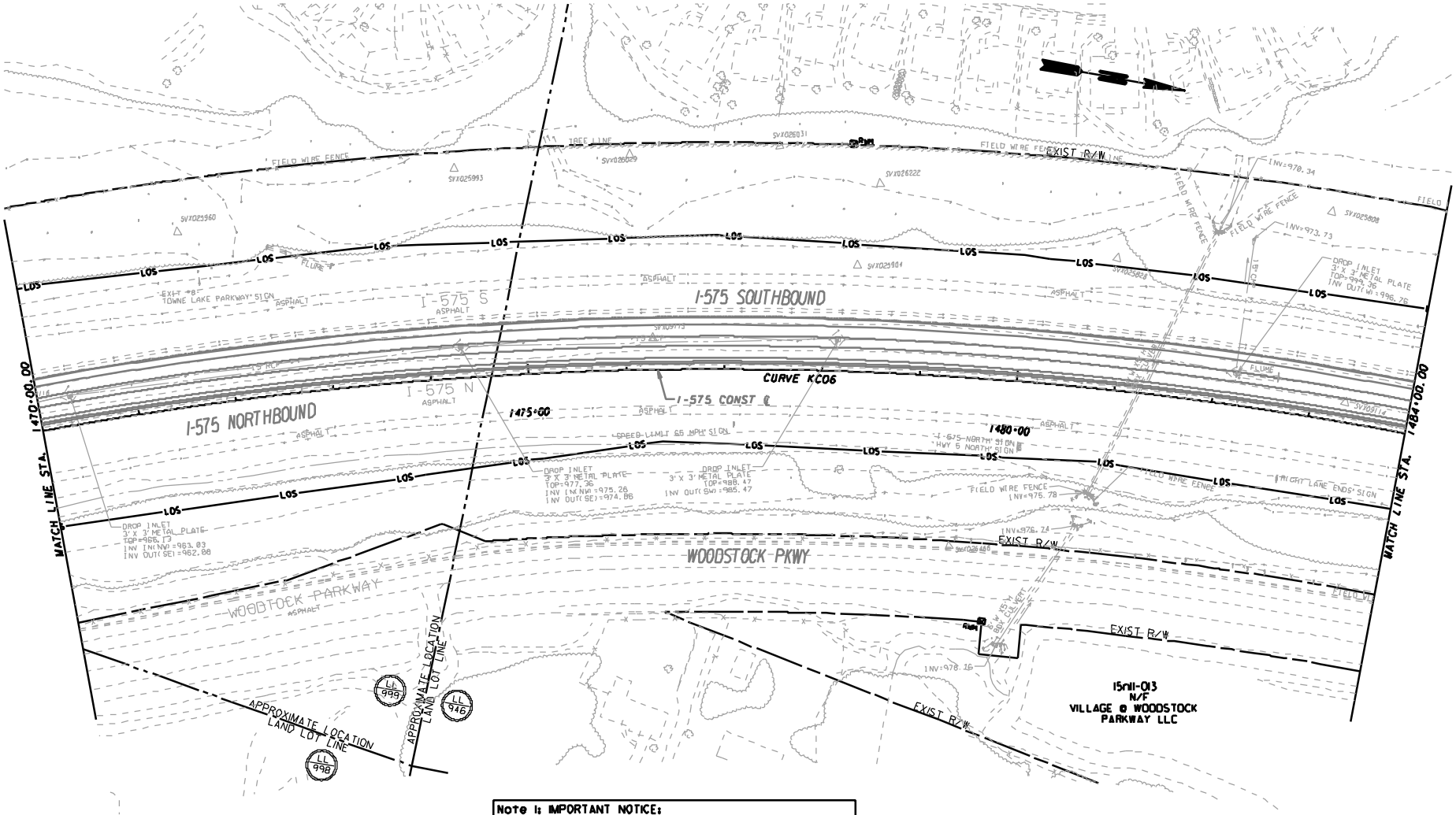


**Note 1: IMPORTANT NOTICE:**
**This drawing is an incomplete work-in-progress and its use is subject to Note 1 on Drawing No. 1-01.**

| | |
|---|---|
| WINDY SANDERS | 11/2/09 |
| DRAWN BY | DATE |
| | |
| CHECKED BY | DATE |
| | |
| SUPERVISOR | DATE |
| | |
| APPROVED | DATE |

REVISIONS

| NO | DATE | DESCRIPTION | ORIG | CHKR | SUPV | APPR |
|---|---|---|---|---|---|---|
| A | 6/30/09 | PROGRESS DRAWINGS (ROLL PLOTS) | WHS | SJL | SJL | LTC |
| B | 9/25/09 | 50% SUBMITTAL | WHS | SJL | SJL | LTC |
| C | 11/30/09 | PLOTTED PER ODOT'S TERMINATION FOR CONVENIENCE DIRECTION | WHS | | | |

GTP Georgia Transportation Partners

SCALE IN FEET
0 50 100 200

NORTHWEST I-75/I-575 CORRIDOR

DEPARTMENT OF TRANSPORTATION
STATE OF GEORGIA

JBT J.B. TRIMBLE, INC.
2560 Heritage Court SE
Suite 250
Atlanta, Georgia 30339

I-75 / I-575 NORTHWEST CORRIDOR

# UTILITY PLANS

I-575 REVERSIBLE MANAGED LANES

DRAWING No. 24-3_

N:\TRA\255717\Drawings\Civil\Rdy\I-575 Plotfiles\713548UT31.dgn 25-NOV-2009 10:16