STATE	PROJECT NUMBER	SHEET NO.	TOTAL SHEETS
GA	NHDOD-0575-01(028)		

Note 1: IMPORTANT NOTICE:
This drawing is an incomplete work-in-progress and its use is subject to Note 1 on Drawing No. 1-01.

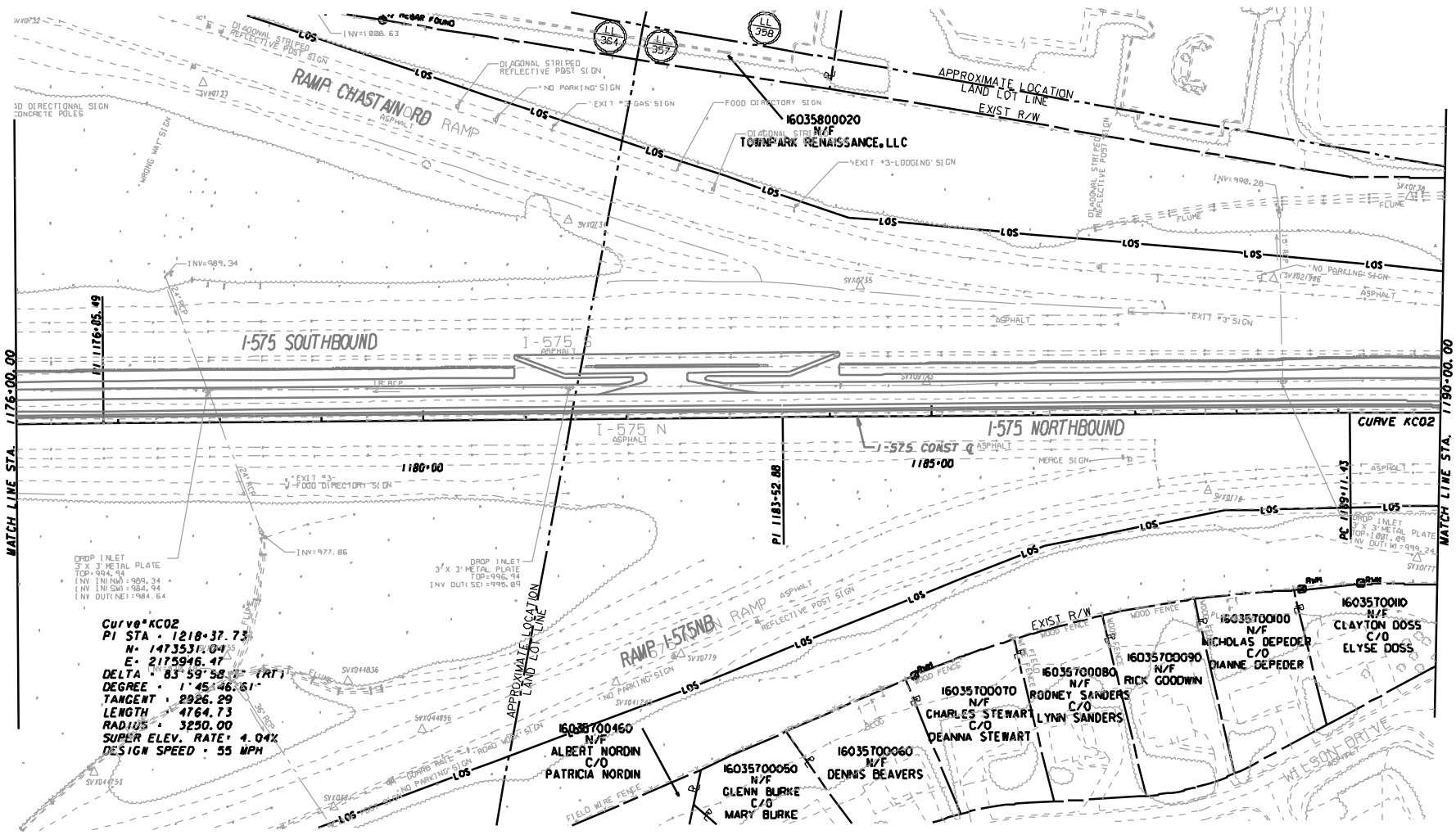

MINDY SANDERS	11/2/09	REVISIONS					
DRAWN BY	DATE	NO	DATE	DESCRIPTION	ORIG	CHKR	SUPV	APPR
		A	6/30/09	PROGRESS DRAWINGS (ROLL PLOTS)	MHS	S.J.	S.J.	LTC
		B	9/25/09	50% SUBMITTAL	MHS	S.J.	S.J.	LTC
CHECKED BY	DATE	C	11/30/09	PLOTTED PER GDOT'S TERMINATION FOR CONVENIENCE DIRECTION	MHS			
SUPERVISOR	DATE							
APPROVED	DATE							

GTP Georgia Transportation Partners

SCALE IN FEET
0 50 100 200

NORTHWEST I-75/I-575 CORRIDOR

DEPARTMENT OF TRANSPORTATION
STATE OF GEORGIA

JBT J.B. TRIMBLE, INC.
2564 Heritage Court SE
Suite 250
Atlanta, Georgia 30339

I-75 / I-575 NORTHWEST CORRIDOR

UTILITY PLANS

I-575 REVERSIBLE MANAGED LANES

DRAWING No. 24-26

N:\TRA\255717\Drawings\Civil\Rdy\I-575 Plotfiles\713548UT18.dgn 25-NOV-2009 10:15