STATE	PROJECT NUMBER	SHEET NO.	TOTAL SHEETS
GA	NHDDD-0575-0(1028)		

Note 1: IMPORTANT NOTICE:
This drawing is an incomplete work-in-progress and its use is subject to Note 1 on Drawing No. 1-01.

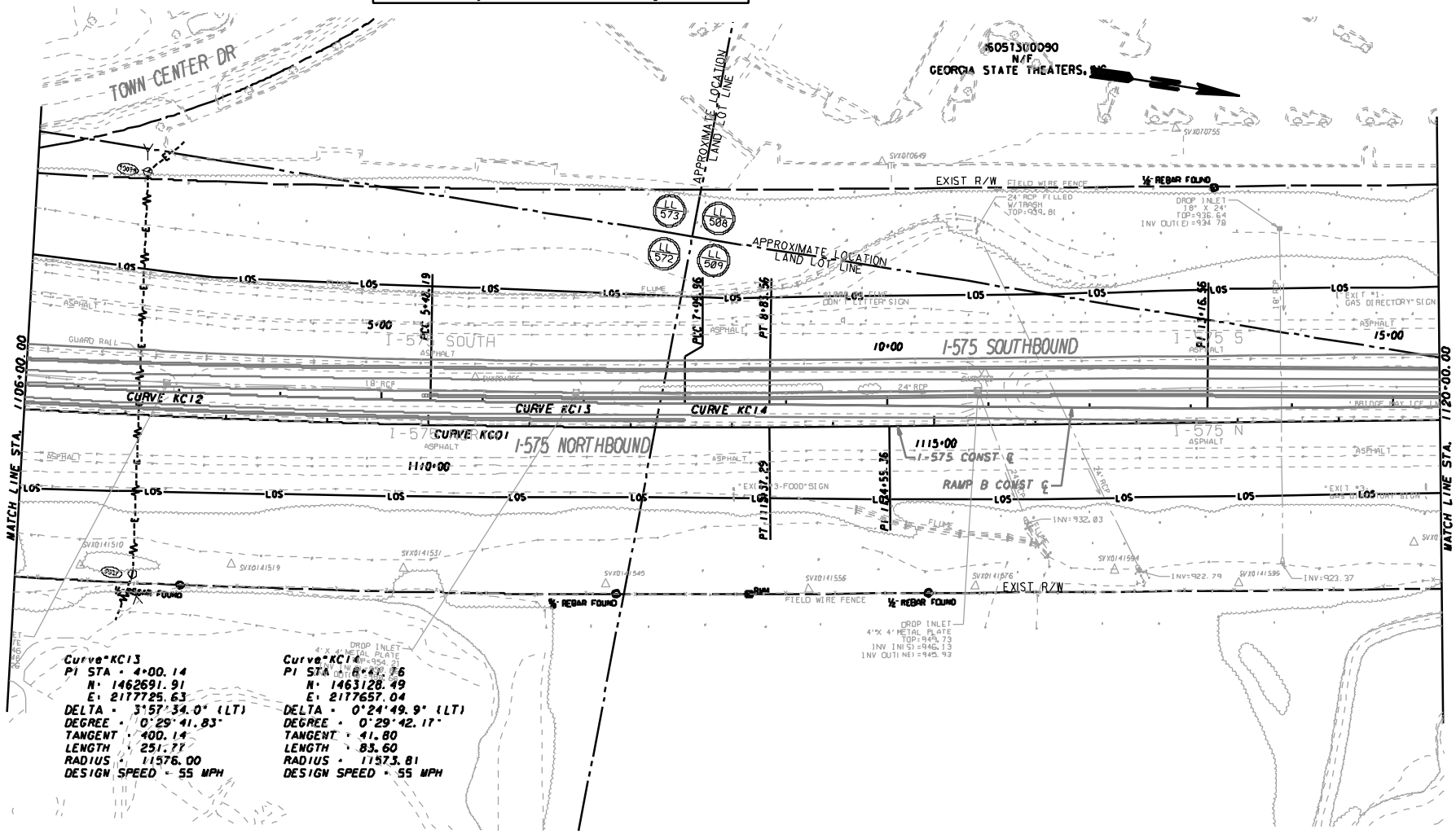

Curve KC13
PI STA = 4+00.14
N: 1462691.91
E: 2177725.63
DELTA = 3°57'34.0" (LT)
DEGREE = 0°29'41.83"
TANGENT = 400.14
LENGTH = 251.77
RADIUS = 11576.00
DESIGN SPEED = 55 MPH

Curve KC14
PI STA = 8+42.76
N: 1463128.49
E: 2177657.04
DELTA = 0°24'49.9" (LT)
DEGREE = 0°29'42.17"
TANGENT = 41.80
LENGTH = 83.60
RADIUS = 11573.81
DESIGN SPEED = 55 MPH

MINDY SANDERS	11/2/09	DRAWN BY
	DATE	CHECKED BY
	DATE	SUPERVISOR
	DATE	APPROVED

REVISIONS

NO	DATE	DESCRIPTION	ORIG	CHKR	SUPV	APPR
A	6/30/09	PROGRESS DRAWINGS (ROLL PLOTS)	MHS	SJL	SJL	LTC
B	9/25/09	50% SUBMITTAL	MHS	SJL	SJL	LTC
C	11/30/09	PLOTTED PER ODOT'S TERMINATION FOR CONVENIENCE DIRECTION	MHS			

GTP Georgia Transportation Partners

SCALE IN FEET
0 50 100 200

NORTHWEST I-75/I-575 CORRIDOR

DEPARTMENT OF TRANSPORTATION
STATE OF GEORGIA

JBT J.B. TRIMBLE, INC.
2564 Heritage Court SE
Suite 250
Atlanta, Georgia 30339

I-75 / I-575 NORTHWEST CORRIDOR

UTILITY PLANS

I-575 REVERSIBLE MANAGED LANES

DRAWING No. 24-05

N:\TRA\255717\Drawings\Civil\Rdy\I-575 Plotfiles\713548UT05.dgn 25-NOV-2009 10:15