STATE	PROJECT NUMBER	SHEET NO.	TOTAL SHEETS
GA	NHDDD-0575-01(028)		

Note 1: IMPORTANT NOTICE:
This drawing is an incomplete work-in-progress and its use is subject to Note 1 on Drawing No. 1-01.

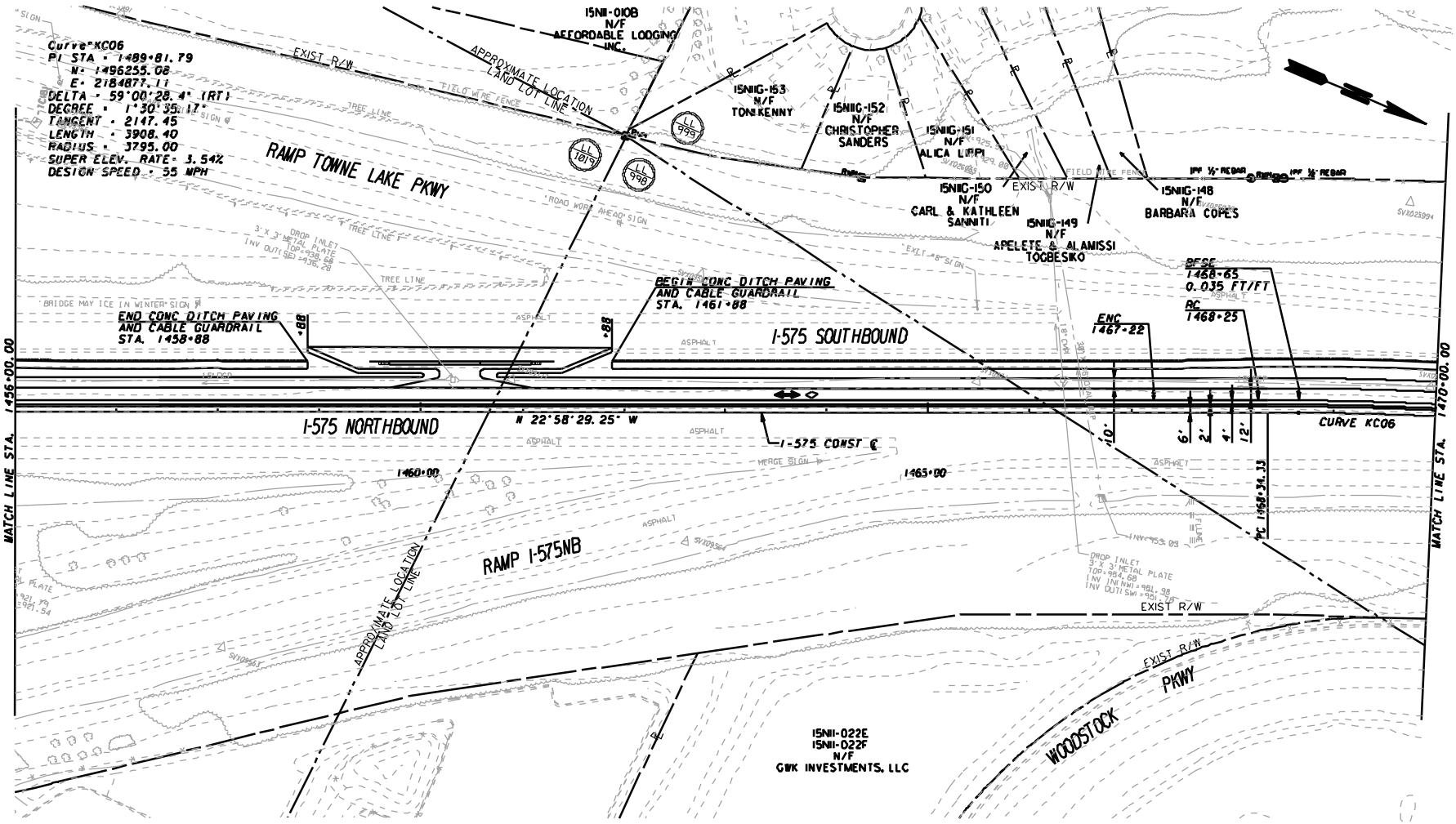

REVISIONS							
NO	DATE	DESCRIPTION	DRIG	CHKR	SUPV	APPR
A	6/30/09	PROGRESS DRAWINGS (ROLL PLOTS)	MHS	S.L.	S.L.	LTC
B	9/25/09	50% SUBMITTAL	MHS	S.L.	S.L.	LTC
C	11/30/09	PLOTTED PER ODOT'S TERMINATION FOR CONVENIENCE DIRECTION	MHS			

MINDY SANDERS 11/2/09
DRAWN BY DATE
CHECKED BY DATE
SUPERVISOR DATE
APPROVED DATE

GTP Georgia Transportation Partners

SCALE IN FEET
0 50 100 200

NORTHWEST I-75/I-575 CORRIDOR

DEPARTMENT OF TRANSPORTATION
STATE OF GEORGIA

JBT J.B. TRIMBLE, INC.
2560 Heritage Court SE
Suite 250
Atlanta, Georgia 30339

I-75 / I-575 NORTHWEST CORRIDOR

MAINLINE PLAN

I-575 REVERSIBLE MANAGED LANES

DRAWING No. 13-30

N:\TRA\255717\Drawings\Civil\Rdy\I-575 Plotfiles\713548CP3B.dgn 25-NOV-2009 14:44