STATE	PROJECT NUMBER	SHEET NO.	TOTAL SHEETS
GA	NHDDD-0575-0(1028)		

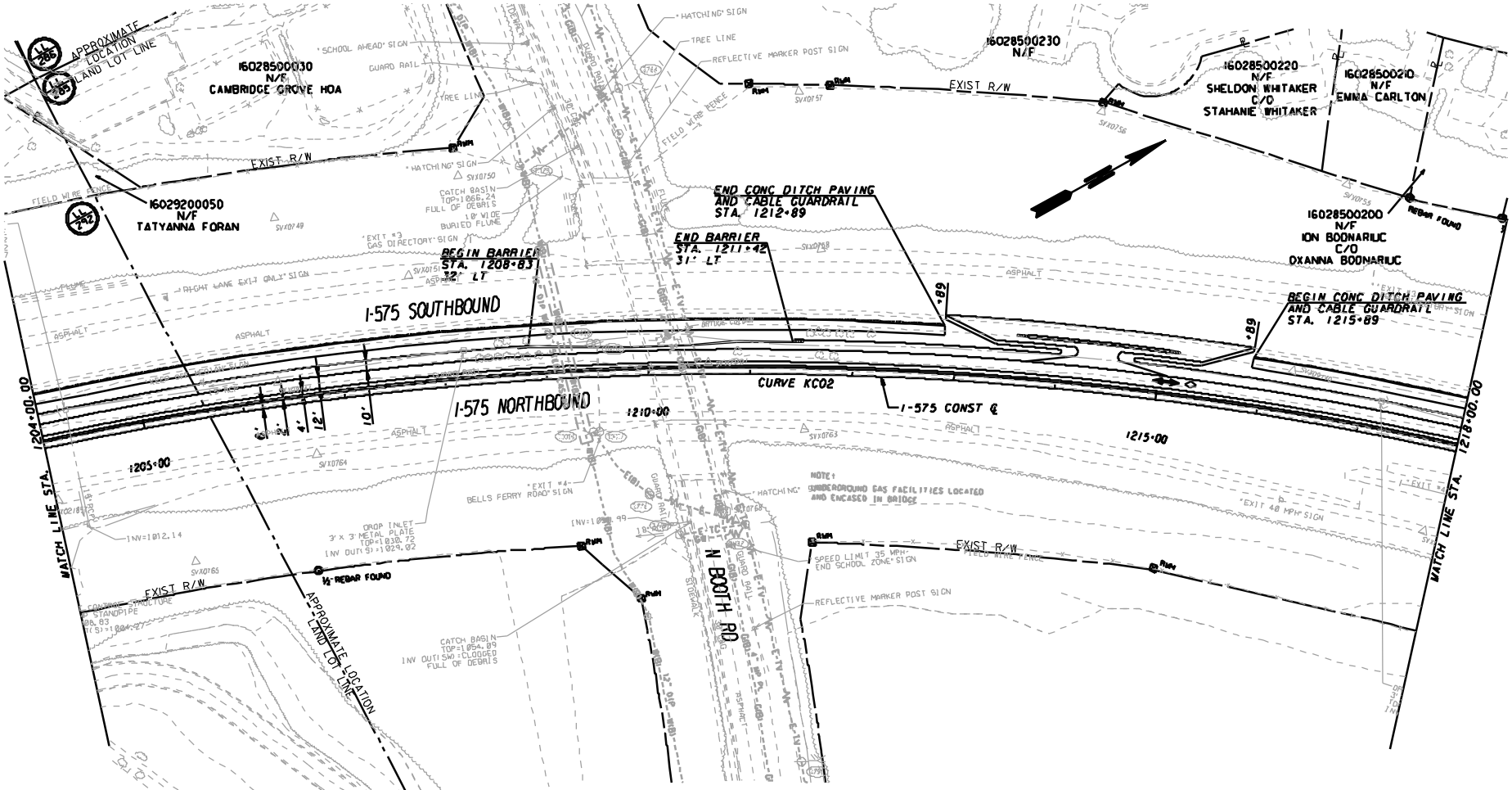

Note 1: IMPORTANT NOTICE:
This drawing is an incomplete work-in-progress and its use is subject to Note 1 on Drawing No. 1-01.

WINDY SANDERS	11/2/09	
DRAWN BY	DATE	
CHECKED BY	DATE	
SUPERVISOR	DATE	
APPROVED	DATE	

REVISIONS

NO	DATE	DESCRIPTION	ORIG	CHKR	SUPV	APPR
A	6/30/09	PROGRESS DRAWINGS (ROLL PLOTS)	WHS	S.L.	S.L.	LTC
B	9/25/09	50% SUBMITTAL	WHS	S.L.	S.L.	LTC
C	11/30/09	PLOTTED PER GDOT'S TERMINATION FOR CONVENIENCE DIRECTION	WHS			

GTP Georgia Transportation Partners

SCALE IN FEET
0 50 100 200

NORTHWEST I-75/I-575 CORRIDOR

DEPARTMENT OF TRANSPORTATION
STATE OF GEORGIA

JBT J.B. TRIMBLE, INC.
2564 Heritage Court SE
Suite 250
Atlanta, Georgia 30339

I-75 / I-575 NORTHWEST CORRIDOR

MAINLINE PLAN

I-575 REVERSIBLE MANAGED LANES

DRAWING No. 13-2

N:\TRA\255717\Drawings\Civil\Rdy\I-575 Plotfiles\713548CP12.dgn 25-NOV-2009 14:43