

|  |  |   |   |
|--|--|---|---|
| 113 - 1938 CANTON HIGHWAY LLC                        | 124 - MARTIN RENTALS LLC                       | 138 - PATRICIA A. HUGHES                            | 151 - EDWARD WRIGHT LEAPHART JR.                                    |
| 114 - THOMAS G. WARREN III & LISA C. WARREN          | C/O LAURA JOAN MARTIN                          | 139 - GAYNELLE DURHAM                               | 152 - JACKIE CHUMLEY & DEBORAH CHUMLEY                              |
| 115 - ROBERT H. SMITH                                | 125 - PT WESTBROOK PARTNERS II LLC             | 140 - JASMIN SERDAREVIC & DAMIR SERDAREVIC          | 153 - GLENN ADAM CHADWICK & LENN AVERY CHADWICK                     |
| 116 - MAY CORP                                       | 126 - MANSSELL PROPERTIES LLC                  | 141 - STERLING UNITED, INC.                         | 154 - ROBERT K. BUCK  |
| 117 - ROBERT MICHAEL NARDIELLO & RHONDA G. NARDIELLO | 127 - TIMOTHY L. GRAVITT & STACEY S. GRAVITT   | 142 - TIMOTHY W. HEWATT                             | 155 - CELESTINO MARTINEZ & MARGARITA O. MARTINEZ                    |
| 118 - MAY CORP                                       | 128 - TIMOTHY L. GRAVITT                       | 143 - 1320 MOUNTAIN VALLEY CIR LLC                  | 156 - UNKNOWN   |
| 119 - ESBECK VETERINARY SERVICES LLC                 | 129 - CHURCH OF GOD OF PROPHECY                | 144 - MOUNTAIN EXPRESS OIL CO.                      | 157 - WALTER HUGH SMITH   |
| 120 - HAROLD GRAVITT & LINDA C. GRAVITT              | 130 - FORSYTH COUNTY BOARD OF EDUCATION        | 145 - TONY NICHOLS                                  | 158 - MARY STEWART MARTIN   |
| 121 - ATLANTA FOUNDATIONS, INC.                      | 131 - FORSYTH COUNTY, GEORGIA                  | 146 - JERRY LEE SHOEMAKER                           | 159 - BILLY C. WALLACE & FAYE J. WALLACE                            |
| 122 - ALL WRIGHT PROPERTIES LLC                      | 132 - GERLAND DANNY SOSEBEE                    | 147 - HEM LLC                                       | 160 - THOMAS G. BABB & DIANE BABB                                   |
| 123 - RES PROPERTY MGMT FORSYTH LLC                  | 133 - FRANCES J. ROBINSON                      | 148 - JENETTE FOWLER LESLIE & CHARLES DONALD LESLIE | 161 - JOE K. SMITH  |
|  | 134 - JOYCE CROY                               | 149 - WAHID BATHAEI                                 | 162 - THE HIGHLANDS AT SAWNEE MOUNTAIN HOA C/O ADVANTAGESOLVE, INC. |
|  | 135 - JESSIE ELAINE CAINE DANIEL               | 150 - BARRY HEAD                                    |   |
|  | 136 - JESSIE D. CAINE                          |   |   |
|  | 137 - STANLEY L. RICHARDS & CONNIE L. RICHARDS |   |   |

|   |   |  |  |
|---|---|--|--|
| 163 - HUGH D. SOSEBEE FAMILY LTD PART                               | 272 - TRACY D. INGRAM & RONALD ALVIN INGRAM | 283 - GRADY HAMMOND  | 296 - DONALD MOORE WILSON & JULIA S. WILSON              |
| 164 - THE HIGHLANDS AT SAWNEE MOUNTAIN HOA C/O ADVANTAGESOLVE, INC. | 273 - RANDALL BOLING & SHELIA CRUISE        | 284 - MELLONY PECK   | 297 - SHAWN CUMMINS & SUSAN M. CUMMINS                   |
| 165 - WZ INVESTMENTS LLC  | 274 - JOSHUA RUSH REAVES                    | 285 - RAYMOND F. HILL  | 298 - KATHLEEN NESTOR WESTMORELAND & JOE N. WESTMORELAND |
| 264 - SAMUEL WINSTON MULKEY & MARY JUDY MULKEY                      | 275 - CAROLYN T. DANIEL                     | 286 - CHURCH JEHOVAH'S WITNESSES CUMMING C/O STEPHEN D. WOOD | 299 - DAVID SIMPSON II & RHONDA SIMPSON                  |
| 265 - DONNA L. PHILLIPS   | 276 - JOAN HENDERSON                        | 287 - RONALD L. DAVIS & LINDA DAVIS                          |  |
| 266 - GLADYS J. JAMES   | 277 - JOYCE C. MONROE                       | 288 - BRADLEY J. KELLOGG                                     |  |
| 267 - MICHAEL E. NEWSOM & THELMA JOYCE NEWSOM                       | 278 - TONY L. MARTIN & KAY M. MARTIN        | 289 - JERRY M. DAVENPORT & FAY DAVENPORT                     |  |
| 268 - GREG GRAVITT  | 279 - BARBARA K. STEWART & KATHRYN K. ELZEY | 290 - F C FIRE STATION #13                                   |  |
| 269 - MULLINAX ROAD PARTNERS LLC                                    | 280 - VICTORIA S. MYERS & NORMAN W. MYERS   | 291 - BRIAN A. SHIELDS                                       |  |
| 270 - KATIE E. SMALLWOOD & STEVE W. SMALLWOOD                       | 281 - HAZEL HOLBROOK                        | 292 - DONNA L. MARTIN  |  |
| 271 - BRYANT K. BOWEN & ANITA A. BOWEN                              | 282 - MARY LEE ANN COTHMAN                  | 293 - SARA FOWLER HOLBROOK                                   |  |
|   |   | 294 - WILLIAM A. ANDERSON II                                 |  |
|   |   | 295 - GALES S. RILEY & LISA C. SHEROUSE                      |  |

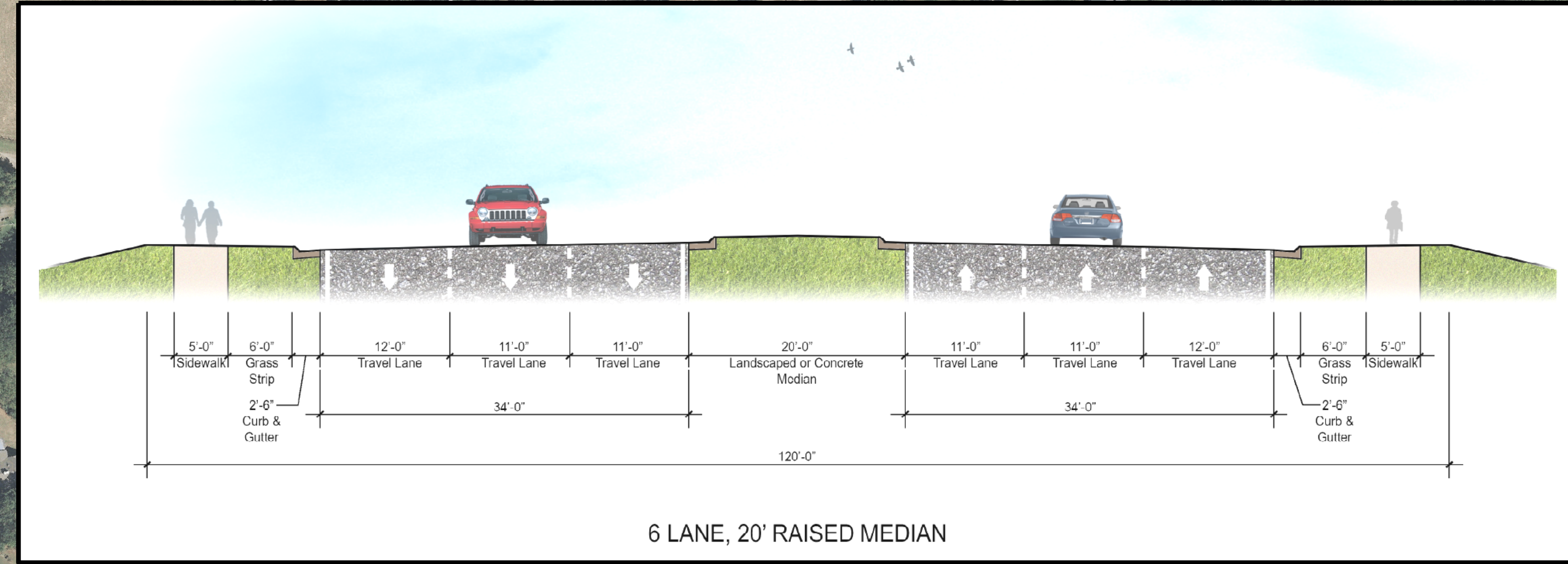

|                             |                   |                             |
|-----------------------------|-------------------|-----------------------------|
| HISTORIC RESOURCES          | LIMITS            | GUARDRAIL                   |
| STREAMS/WETLANDS            | EXISTING PAVEMENT | PROPOSED DRAINAGE STRUCTURE |
| REQUIRED RIGHT-OF-WAY (R/W) | PROPOSED PAVEMENT | SCHOOL                      |
| DRIVEWAY EASEMENT           | PAVED MEDIAN      | CHURCH                      |
| PERMANENT EASEMENT          | GRASSED MEDIAN    | EXISTING TRAFFIC SIGNAL     |
| POTENTIAL DISPLACEMENT      | CURB AND GUTTER   | PROPOSED TRAFFIC SIGNAL     |
| EXIST. PROPERTY & R/W       | SIDEWALK          | POTENTIAL POND              |
|                             | WALL/BARRIER      |                             |


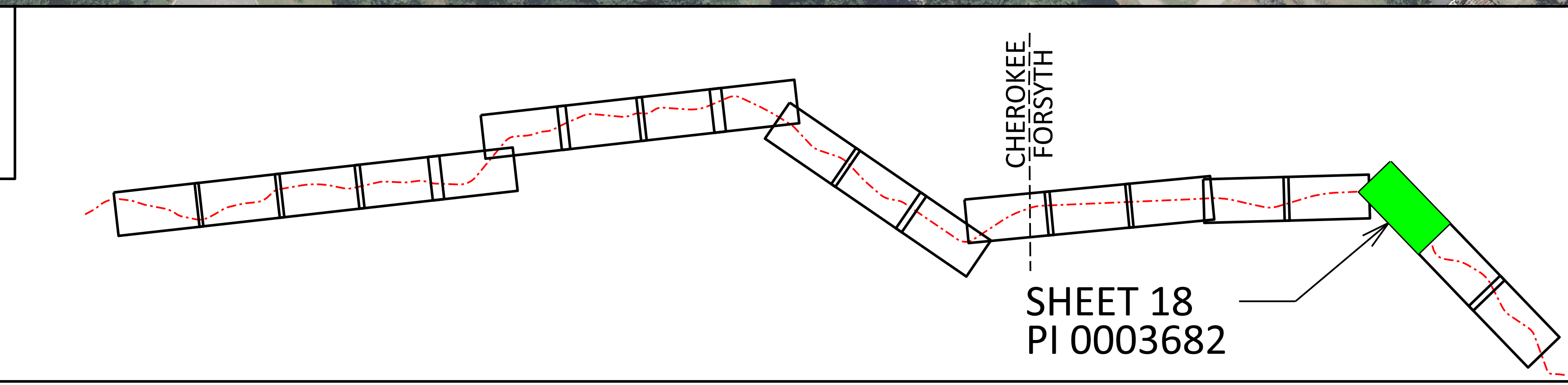

PIOH APRIL 2020  
SR 20 - CORRIDOR IMPROVEMENTS  
PROPOSED ALIGNMENT

SCALE IN FEET  
0 100 200 400

SHEET 18