

PROPOSED

29

ATHENS BYPASS LLC

EXISTING R/W

EXISTING R/W

EXISTING R/W

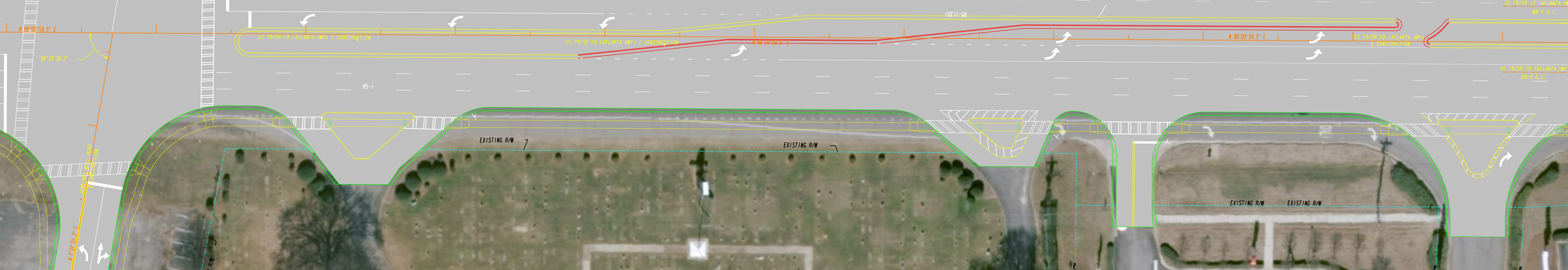

EXISTING R/W

EXISTING R/W

EXISTING R/W

EXISTING R/W

EXISTING R/W

EXISTING R/W

16

SCI GEORGIA FUNERAL SERVICES INC.

17

ATHENS GATEWAY LLC

NH000-0003-03-(053) - CLARKE, P.I. NO. 122890
SR 10 LOOP AT ATLANTA HWY INTERCHANGE

-  NEW PROPOSED TURN LANE
-  ORIGINAL PROPOSED

HL Heath & Lineback Engineers
INCORPORATED
2390 CANTON ROAD, BUILDING 200
MARIETTA, GEORGIA 30066-5393

