| STATE | PROJECT NUMBER | SHEET NO. | TOTAL SHEETS |
|---|---|---|---|
| GA | NH000-0073-03(242) | | |

**Note 1: IMPORTANT NOTICE:**
This drawing is an incomplete work-in-progress and its use is subject to Note 1 on Drawing No. 1-01.

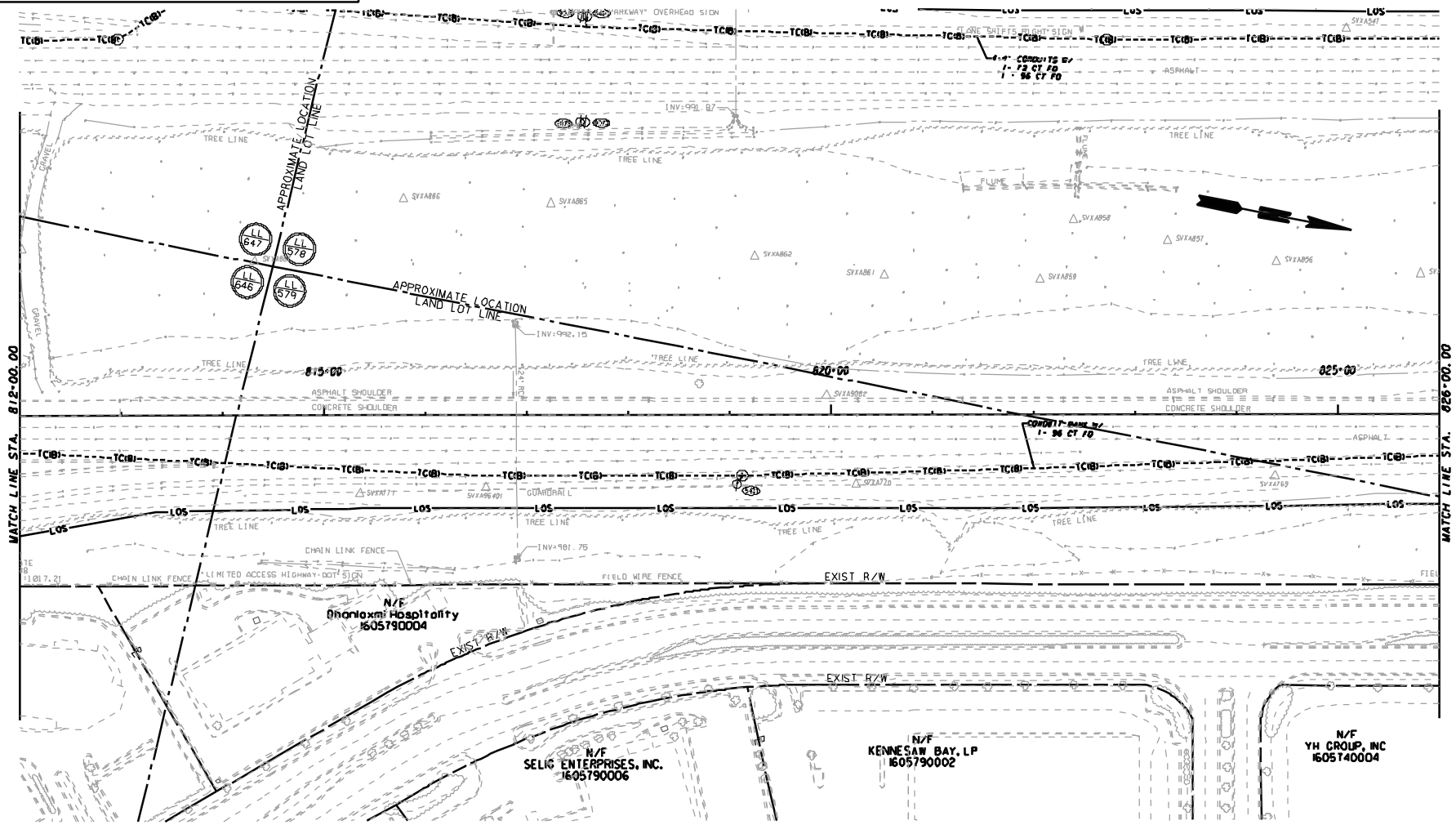


| MINDY SANDERS | 11/12/09 |
|---|---|
| DRAWN BY | DATE |
| CHECKED BY | DATE |
| SUPERVISOR | DATE |
| APPROVED | DATE |

REVISIONS

| NO | DATE | DESCRIPTION | ORIG | CHKR | SUPV | APPR |
|---|---|---|---|---|---|---|
| A | 6/30/09 | PROGRESS DRAWINGS (ROLL PLOTS) | MHS | SJL | SJL | LFC |
| B | 9/25/09 | 50% SUBMITTAL | MHS | SJL | SJL | LFC |
| C | 11/30/09 | PLOTTED PER ODOT'S TERMINATION FOR CONVENIENCE DIRECTION | MHS | | | |

GTP Georgia Transportation Partners

SCALE IN FEET
0 50 100 200

NORTHWEST I-75/I-575 CORRIDOR

DEPARTMENT OF TRANSPORTATION
STATE OF GEORGIA

JBT J.B. TRIMBLE, INC.
2550 Heritage Court SE
Suite 250
Atlanta, Georgia 30339

I-75 / I-575 NORTHWEST CORRIDOR

UTILITY PLANS

I-75 REVERSIBLE MANAGED LANES

DRAWING No. 24-45

N:\TRA\255717\Drawings\Civil\Rdy\714130U145.dgn 25-NOV-2009 18:02:43 AM