STATE	PROJECT NUMBER	SHEET NO.	TOTAL SHEETS
GA	NHDDD-0073-051(242)		

Note 4: IMPORTANT NOTICE:
This drawing is an incomplete work-in-progress and its use is subject to Note 1 on Drawing No. 1-01.

Curve=KC85
PI STA = 1024+06.62
N= 1477346.89
E= 2163928.05
DELTA = 21°23'32.2" (RT)
DEGREE = 1°03'46.81"
TANGENT = 1018.08
LENGTH = 2012.44
RADIUS = 5390.00
DESIGN SPEED = 55 MPH

Curve=KC90
PI STA = 21+16.83
N= 1477155.91
E= 2164125.64
DELTA = 15°31'53.2" (RT)
DEGREE = 1°03'15.73"
TANGENT = 741.07
LENGTH = 1473.05
RADIUS = 5434.13
DESIGN SPEED = 55 MPH

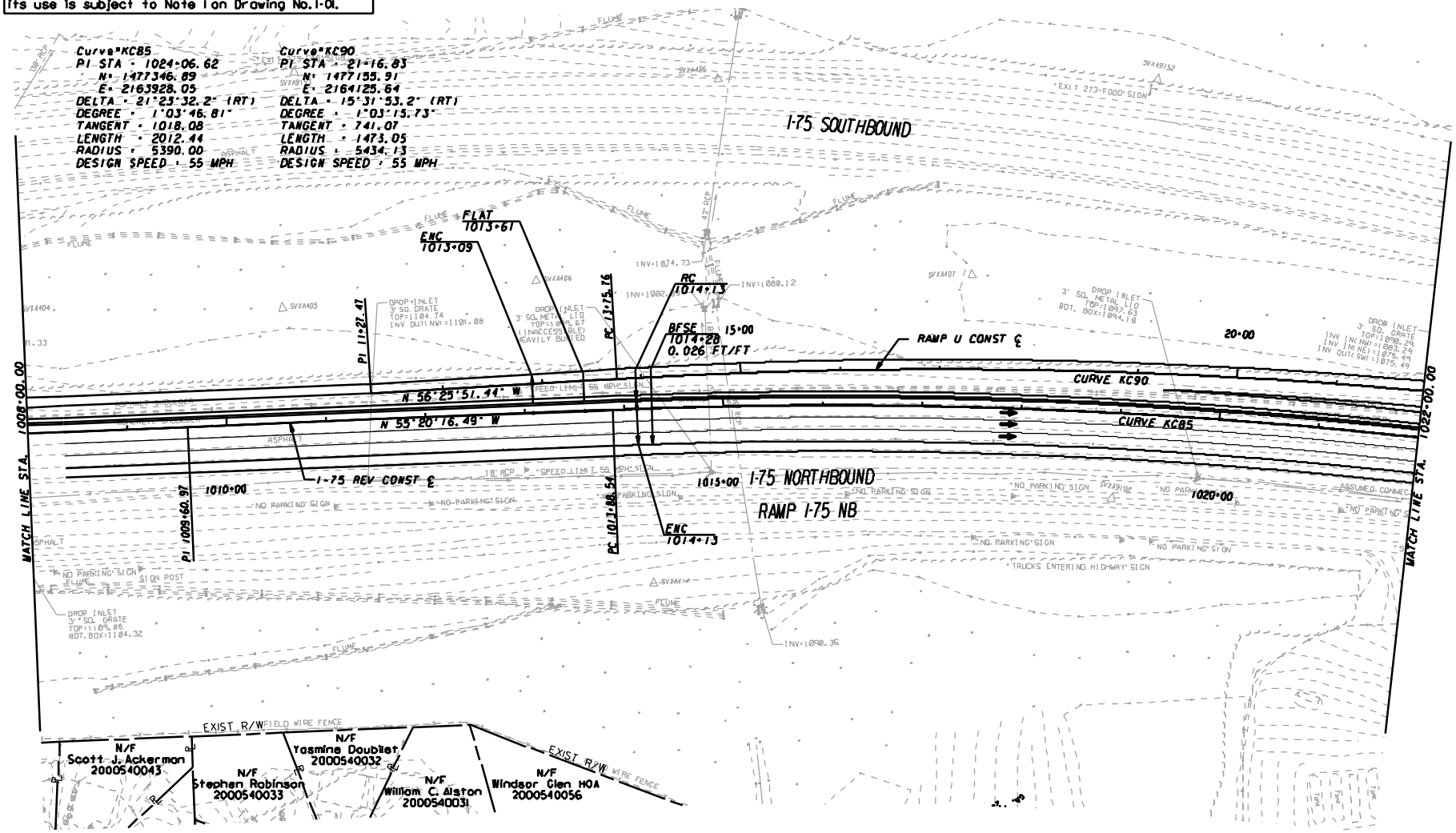

REVISIONS							
NO	DATE	DESCRIPTION	DRIG	CHKR	SUPV	APPR
A	6/30/09	PROGRESS DRAWINGS (ROLL PLOTS)	MHS	S.L.	S.L.	LFC
B	9/25/09	50% SUBMITTAL	MHS	S.L.	S.L.	LFC
C	11/30/09	PLOTTED PER ODOT'S TERMINATION FOR CONVENIENCE DIRECTION	MHS			

MINDY SANDERS	11/2/09
DRAWN BY	DATE
CHECKED BY	DATE
SUPERVISOR	DATE
APPROVED	DATE

GTP Georgia Transportation Partners

SCALE IN FEET
0 50 100 200

NORTHWEST I-75/I-575 CORRIDOR

DEPARTMENT OF TRANSPORTATION
STATE OF GEORGIA

JBT J.B. TRIMBLE, INC.
2560 Heritage Court SE
Suite 250
Atlanta, Georgia 30339

I-75 / I-575 NORTHWEST CORRIDOR

CONSTRUCTION ORLRUAN

I-75 REVERSIBLE MANAGED LANES

DRAWING No. 13-59

N:\TRA\255717\Drawings\Civil\Rdy\71413BCP5A.dgn 25-NOV-2009 14:59