STATE	PROJECT NUMBER	SHEET NO.	TOTAL SHEETS
GA	NH000-0073-03(242)		

Note 1: IMPORTANT NOTICE:
This drawing is an incomplete work-in-progress and its use is subject to Note 1 on Drawing No. 1-01.

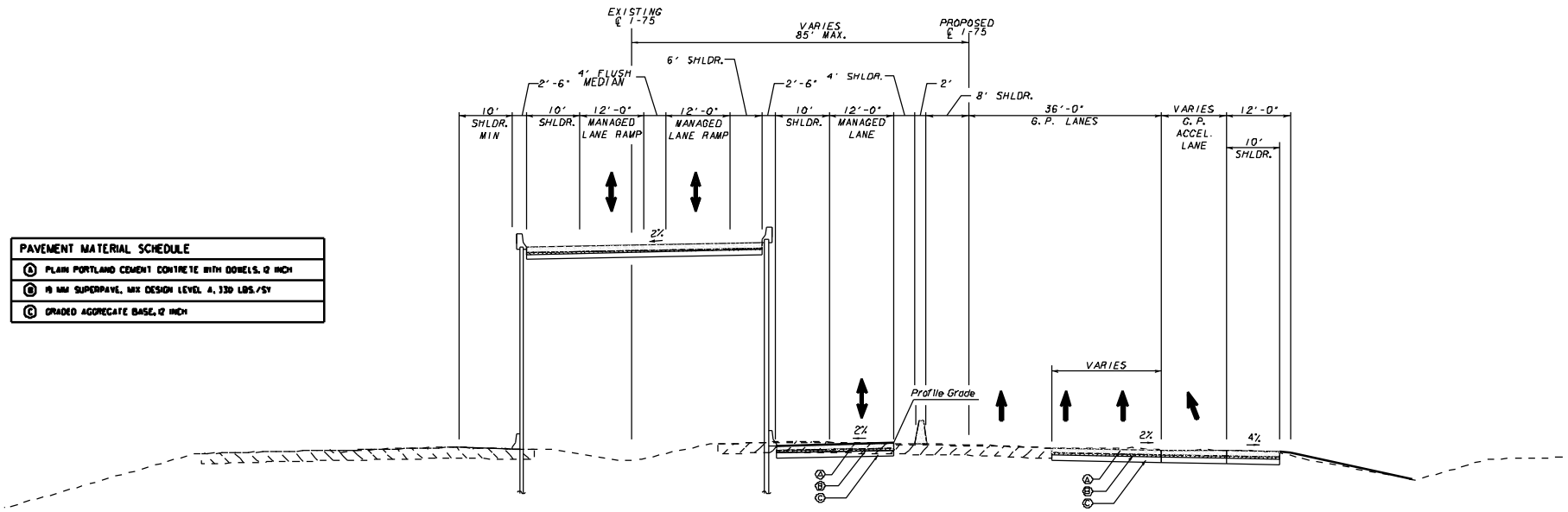

PAVEMENT MATERIAL SCHEDULE	
A	PLAIN PORTLAND CEMENT CONTRETE WITH DOWELS, 12 INCH
B	19 MM SUPERPAVE, MIX DESIGN LEVEL A, 330 LBS./SY
C	GRADED AGGREGATE BASE, 12 INCH

TS-40 I-75 TANGENT SECTION
ONE-LANE REVERSIBLE
AT HICKORY GROVE ROAD
APPLIES TO: STA. 1039+00 TO STA. 1042+00

N:\TRA\255717\Drawings\Civil\Rdy\714130TYP_75.dgn 24-NOV-2009 12:49:26 PM

REF FILES:

DRAWN BY	DATE
CHECKED BY	DATE
SUPERVISOR	DATE
APPROVED	DATE

REVISIONS

NO	DATE	DESCRIPTION	ORIG	CHKR	SUPV	APPR

GTP Georgia Transportation Partners

SCALE IN FEET
0 10 20 40

NORTHWEST I-75/I-575 CORRIDOR

DEPARTMENT OF TRANSPORTATION
STATE OF GEORGIA

JBT J.B. TRIMBLE, INC.
2550 Heritage Court SE
Suite 250
Atlanta, Georgia 30339

I-75 / I-575 NORTHWEST CORRIDOR

TYPICAL SECTIONS

I-75 REVERSIBLE MANAGED LANES

DRAWING No. C5-35