STATE	PROJECT NUMBER	SHEET NO.	TOTAL SHEETS
GA.	NH000-0575-01(028)		

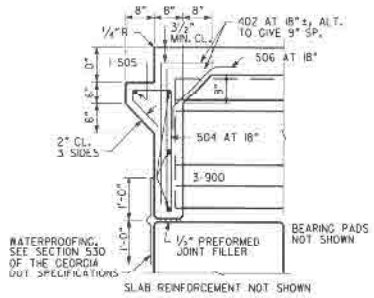

SECTION AT ENDWALL

(BENTS 1 & 4)

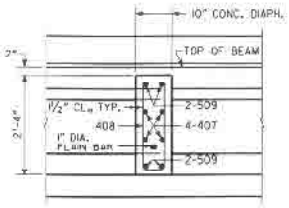

SLAB REINFORCEMENT NOT SHOWN

SECTION THRU DIAPHRAGM

(ALL SPANS)

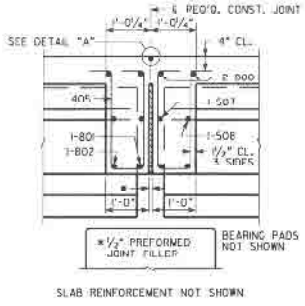

SLAB REINFORCEMENT NOT SHOWN

SECTION THRU EDGE BEAM

(BENT 2 & 3)

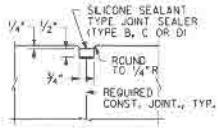

DETAIL "A"

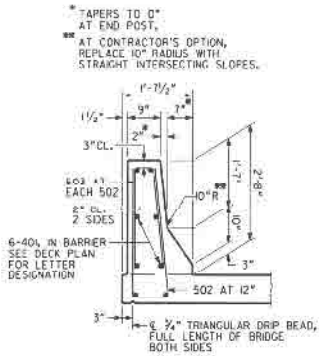

BARRIER DETAIL

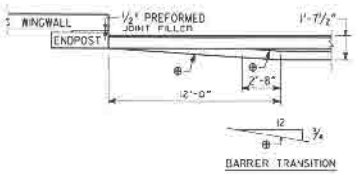

BARRIER TRANSITION

BARRIER TRANSITION DETAIL

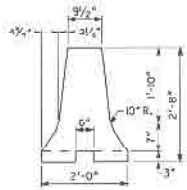

HOV BARRIER DETAIL

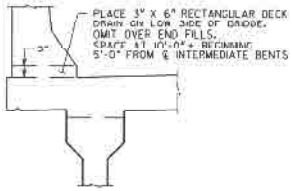

DECK DRAIN DETAIL

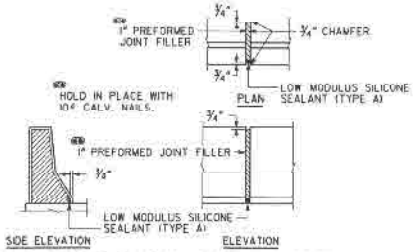

DETAILS OF 1" EXPANSION JOINT IN BARRIER

NOTE IF IMPORTANT NOTICE: THIS DRAWING IS AN INCOMPLETE WORK-IN-PROGRESS AND ITS USE IS SUBJECT TO NOTE 1 ON DRAWING NO. 1-01.

BRIDGE NO. 40

DRAWN BY (PRINTED NAME) 11/20/09 — DRAWN BY DATE — CHECKED BY DATE — SUPERVISOR DATE — APPROVED DATE

REVISIONS

NO	DATE	DESCRIPTION	DRG	CHKR	SUPV	APPR
4	6/15/10	[illegible]	AJM	JDF	DLB	[illegible]
3	12/21/09	JOC SUBMISSION	AJM	JDF	DLB	[illegible]
2	11/30/09	DELETED PER DOT'S TERMINATION FOR CONVENIENCE DIRECTION	ASM			

GTP Georgia Transportation Partners

NORTHWEST I-75/I-575 CORRIDOR

DEPARTMENT OF TRANSPORTATION
STATE OF GEORGIA

JBT J.B. Trimble, Inc.
2550 Heritage Ct. SE Suite 250
Atlanta GA 30339-3062
(770) 952 1022

BRIDGE SHEET 4 OF 6

I-75 / I-575 NORTHWEST CORRIDOR

I-575 REVERSIBLE OVER NOONDAY CREEK NORTH

MISCELLANEOUS DETAILS

CHEROKEE COUNTY NH000-0575-01(028)

PLANS NO. 35-29