STATE	PROJECT NUMBER	SHEET NO.	TOTAL SHEETS
GA	NH000-0575-01(028)		

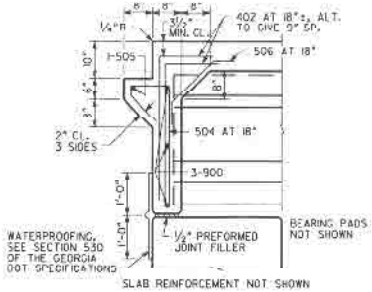

SLAB REINFORCEMENT NOT SHOWN

SECTION AT ENDWALL

(BENT 1)

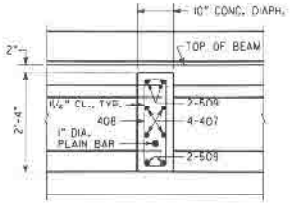

SLAB REINFORCEMENT NOT SHOWN

SECTION THRU DIAPHRAGM

(SPANS 1 & 3)

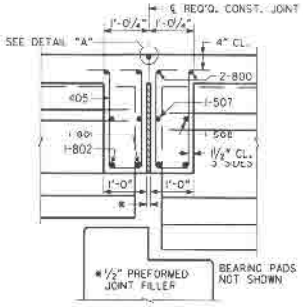

SLAB REINFORCEMENT NOT SHOWN

SECTION THRU EDGE BEAM

(BENT 2, BENT 3 SIMILAR)

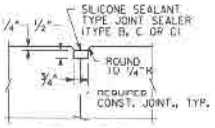

DETAIL "A"

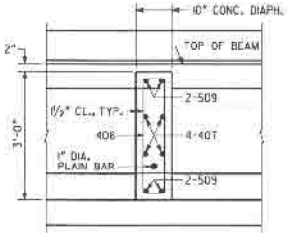

SLAB REINFORCEMENT NOT SHOWN

SECTION THRU DIAPHRAGM

(SPAN 2)

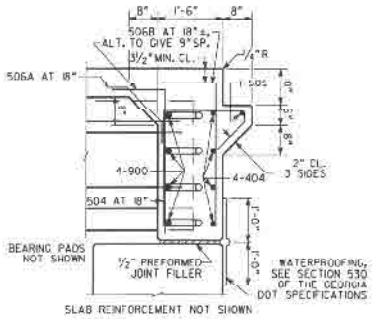

SLAB REINFORCEMENT NOT SHOWN

SECTION AT ENDWALL

(BENT 4)

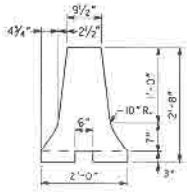

HOV BARRIER DETAIL

NOTE !! IMPORTANT NOTICE: THIS DRAWING IS AN INCOMPLETE WORK IN PROGRESS AND ITS USE IS SUBJECT TO NOTE 1 ON DRAWING NO. 1-01.

BRIDGE NO. 36

ASSIST. DIRECT-HEADS	11/22/08
DRAWN BY	DATE
CHECKED BY	DATE
SUPERVISOR	DATE
APPROVED	DATE

REVISIONS

NO	DATE	DESCRIPTION	DRG	CHK	SUPV	APPR
2	4/30/09	Revisions to notes (Sht 1) Revisions (2)	KEM	JCS	RCT	SJL
1	9/25/08	SAL - 09/08/08	KEM	JCS	RCT	SJL
0	11/22/08	NOTES REF. CONTROL ELIMINATION FOR CONTINENTAL DIRECTION	KEM	JCS	RCT	SJL

GTP Georgia Transportation Partners

NORTHWEST I-75/I-575 CORRIDOR

DEPARTMENT OF TRANSPORTATION
STATE OF GEORGIA

JBT J.B. Trimble, Inc.
2550 Heritage Ct. SE Suite 250
Atlanta GA 30339-3062
(770) 952 1022

BRIDGE SHEET 4 OF 6

I-75 / I-575 NORTHWEST CORRIDOR

I-575 REVERSIBLE OVER NOONDAY CREEK SOUTH

MISCELLANEOUS DETAILS

COBB COUNTY NH000-0575-01(028)

DRAWING NO. 35-10