STATE	PROJECT NUMBER	SHEET NO.	TOTAL SHEETS
GA	NHDDD-0575-01(028)		

Note 1: IMPORTANT NOTICE:
This drawing is an incomplete work-in-progress and its use is subject to Note 1 on Drawing No. 1-01.

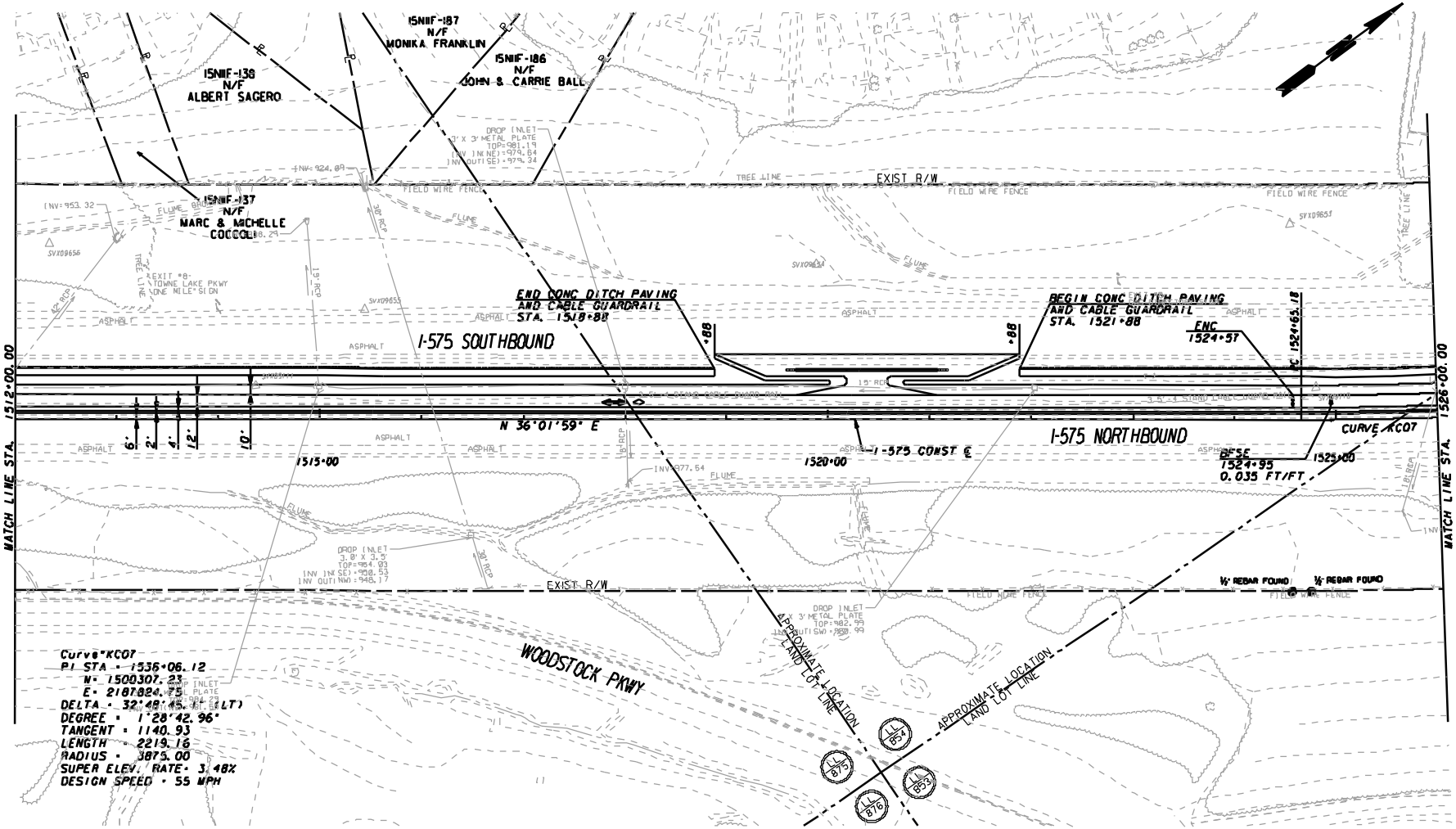

Curve KC07
PI STA = 1536+06.12
N= 1500307.23
E= 2187824.75
DELTA = 32°48'45.3" (LT)
DEGREE = 1°28'42.96"
TANGENT = 1140.93
LENGTH = 2219.16
RADIUS = 3875.00
SUPER ELEV. RATE= 3.48%
DESIGN SPEED = 55 MPH

MINDY SANDERS	11/2/09	
DRAWN BY	DATE	
CHECKED BY	DATE	
SUPERVISOR	DATE	
APPROVED	DATE	

REVISIONS

NO	DATE	DESCRIPTION	ORIG	CHKR	SUPV	APPR
A	6/30/09	PROGRESS DRAWINGS (ROLL PLOTS)	MHS	S.L.	S.L.	LTC
B	9/25/09	50% SUBMITTAL	MHS	S.L.	S.L.	LTC
C	11/30/09	PLOTTED PER ODOT'S TERMINATION FOR CONVENIENCE DIRECTION	MHS			

GTP Georgia Transportation Partners

SCALE IN FEET
0 50 100 200

NORTHWEST I-75/I-575 CORRIDOR

DEPARTMENT OF TRANSPORTATION
STATE OF GEORGIA

JBT J.B. TRIMBLE, INC.
2550 Heritage Court SE
Suite 250
Atlanta, Georgia 30339

I-75 / I-575 NORTHWEST CORRIDOR

MAINLINE PLAN

I-575 REVERSIBLE MANAGED LANES

DRAWING No. 13-34

N:\TRA\255717\Drawings\Civil\Rdy\I-575 Plotfiles\713548CP34.dgn 14:44 25-NOV-2009