STATE	PROJECT NUMBER	SHEET NO.	TOTAL SHEETS
GA	NHDDD-0575-01(028)		

Note 1: IMPORTANT NOTICE:
This drawing is an incomplete work-in-progress and its use is subject to Note 1 on Drawing No. 1-01.

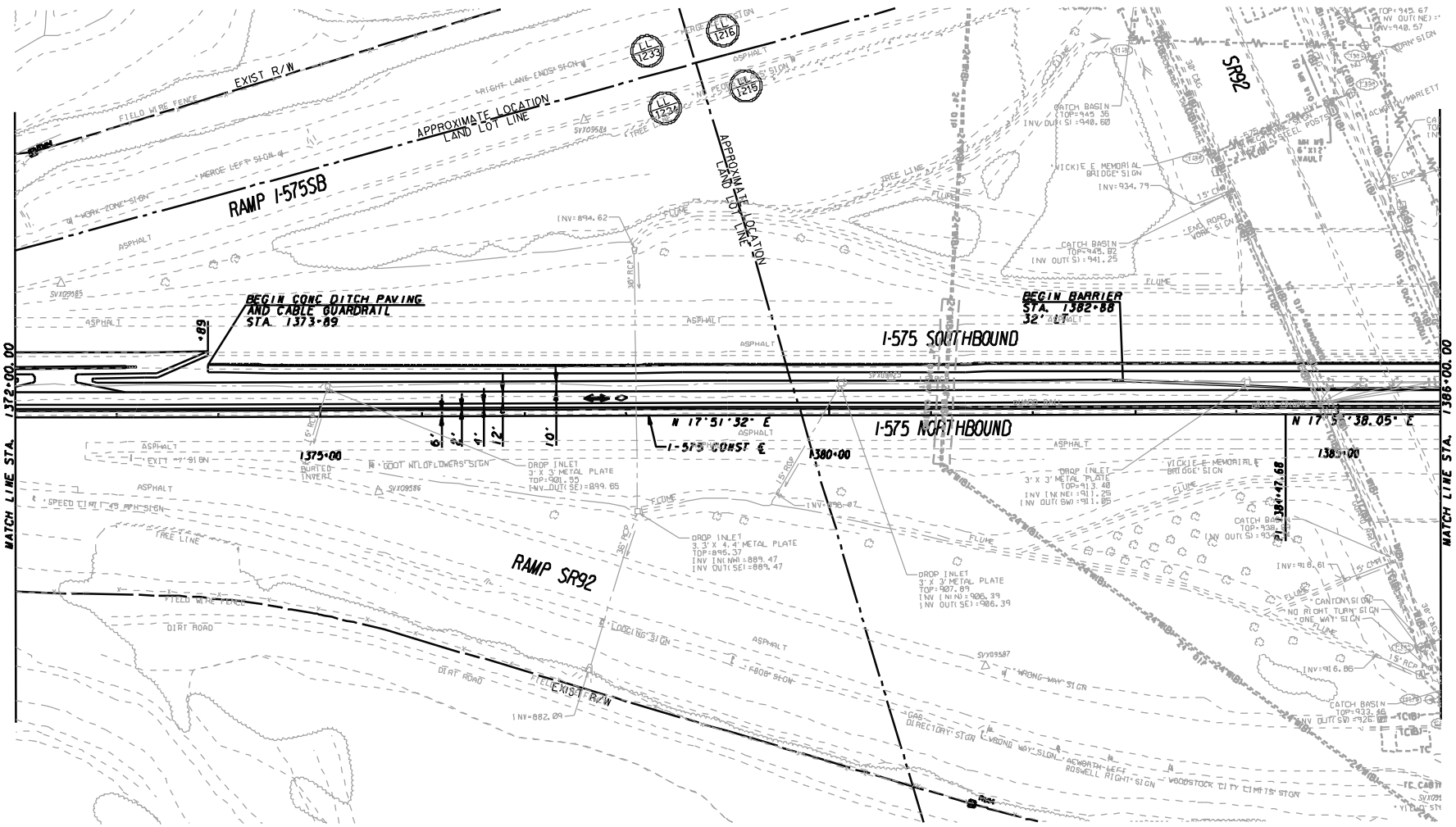

NO	DATE	DESCRIPTION	ORIG	CHKR	SUPV	APPR
A	6/30/09	PROGRESS DRAWINGS (ROLL PLOTS)	MHS	SJL	SJL	LTC
B	9/25/09	50% SUBMITTAL	MHS	SJL	SJL	LTC
C	11/30/09	PLOTTED PER GDOT'S TERMINATION FOR CONVENIENCE DIRECTION	MHS			

REVISIONS

MINDY SANDERS — DRAWN BY — DATE 11/2/09
CHECKED BY — DATE
SUPERVISOR — DATE
APPROVED — DATE

GTP Georgia Transportation Partners

SCALE IN FEET
0 50 100 200

NORTHWEST CORRIDOR I-75/I-575

DEPARTMENT OF TRANSPORTATION
STATE OF GEORGIA

JBT J.B. TRIMBLE, INC.
2564 Heritage Court SE
Suite 250
Atlanta, Georgia 30339

I-75 / I-575 NORTHWEST CORRIDOR

MAINLINE PLAN

I-575 REVERSIBLE MANAGED LANES

DRAWING NO. 13-24

N:\TRA\256717\Drawings\Civil\Rdy\I-575 Plotfiles\713548CP24.dgn 25-NOV-2009 14:44