STATE	PROJECT NUMBER	SHEET NO.	TOTAL SHEETS
GA	NH000-0575-01(028)		

Note 1: IMPORTANT NOTICE:
This drawing is an incomplete work-in-progress and its use is subject to Note 1 on Drawing No. 1-01.

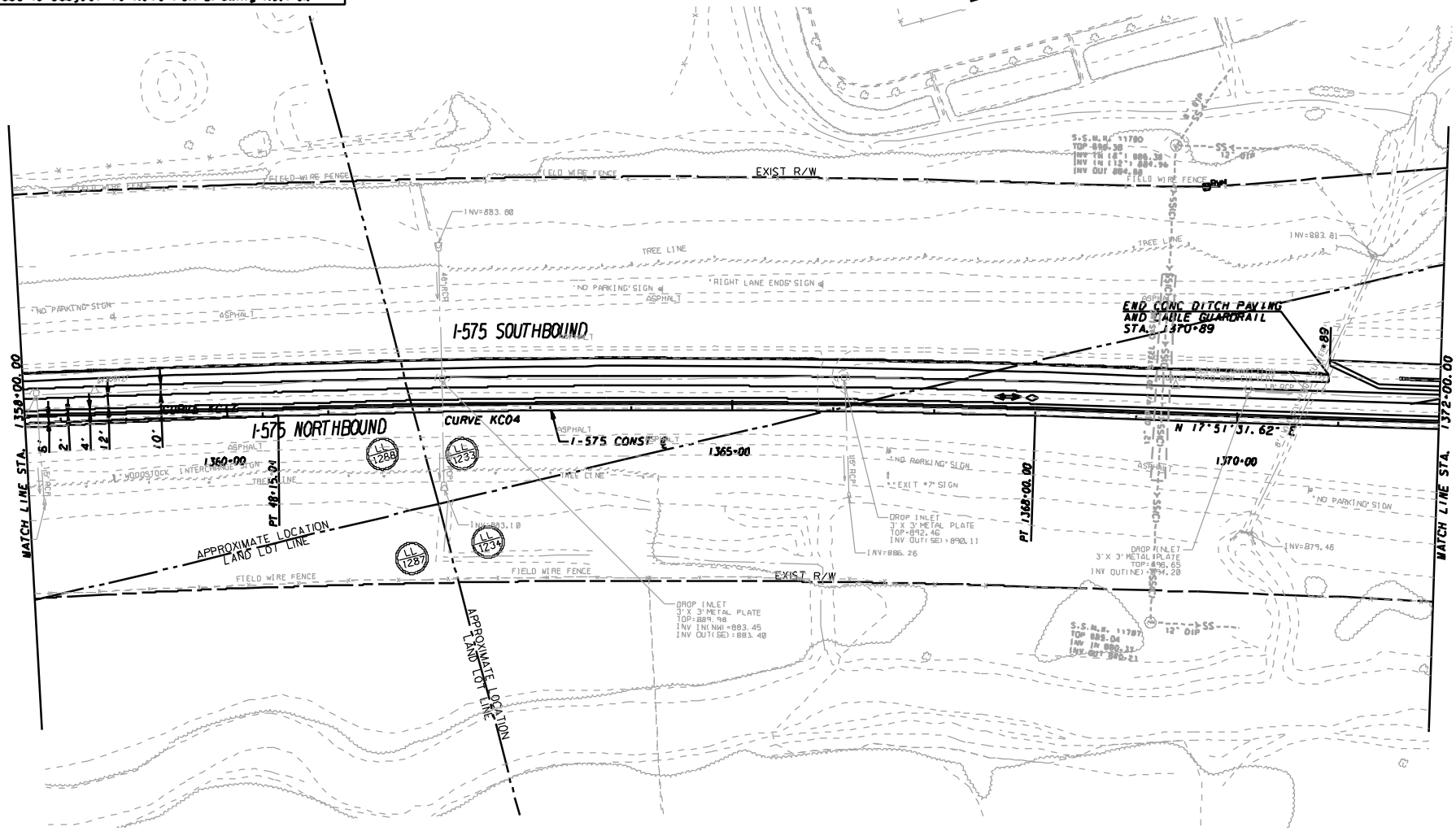

WINDY SANDERS	11/2/09		
DRAWN BY	DATE		
CHECKED BY	DATE		
SUPERVISOR	DATE		
APPROVED	DATE		

REVISIONS

NO	DATE	DESCRIPTION	ORIG	CHKR	SUPV	APPR
A	6/30/09	PROGRESS DRAWINGS (ROLL PLOTS)	WHS	S.J.L.	S.J.L.	LTC
B	9/25/09	50% SUBMITTAL	WHS	S.J.L.	S.J.L.	LTC
C	11/30/09	PLOTTED PER ODOT'S TERMINATION FOR CONVENIENCE DIRECTION	WHS			

GTP Georgia Transportation Partners

SCALE IN FEET
0 50 100 200

NORTHWEST I-75/I-575 CORRIDOR

DEPARTMENT OF TRANSPORTATION
STATE OF GEORGIA

JBT J.B. TRIMBLE, INC.
2564 Heritage Court SE
Suite 250
Atlanta, Georgia 30339

I-75 / I-575 NORTHWEST CORRIDOR

MAINLINE PLAN

I-575 REVERSIBLE MANAGED LANES

DRAWING No. 13-23

N:\TRA\256717\Drawings\Civil\Rdy\I-575 Plotfiles\713548CP23.dgn 25-NOV-2009 14:44